

This survey was for the purpose of marking the boundaries of Lots 5 and 6, Old Town of Prairie City and a parcel lying West of Washington Street, East of McHaley Avenue, and North of Half Street and an alley shown on J. W. Mack plat of survey of August, 1901, recorded in Deed Book "U" at page 587.

The North line of the aforementioned parcel lying West of Washington Street was monumented during Survey No. 204. The remaining corners of this parcel were reestablished in what I believe to be their original positions shown on the Mack plat of 1901. Some discrepancies appear on that plat. Apparently the East line dimensions of the parcel shown as 268 feet 7 inches included the 15 feet alley. The West line shown as 193 feet 7 inches is found to be 184.15 feet. Otherwise the lines of occupation confirm the other plat distances.

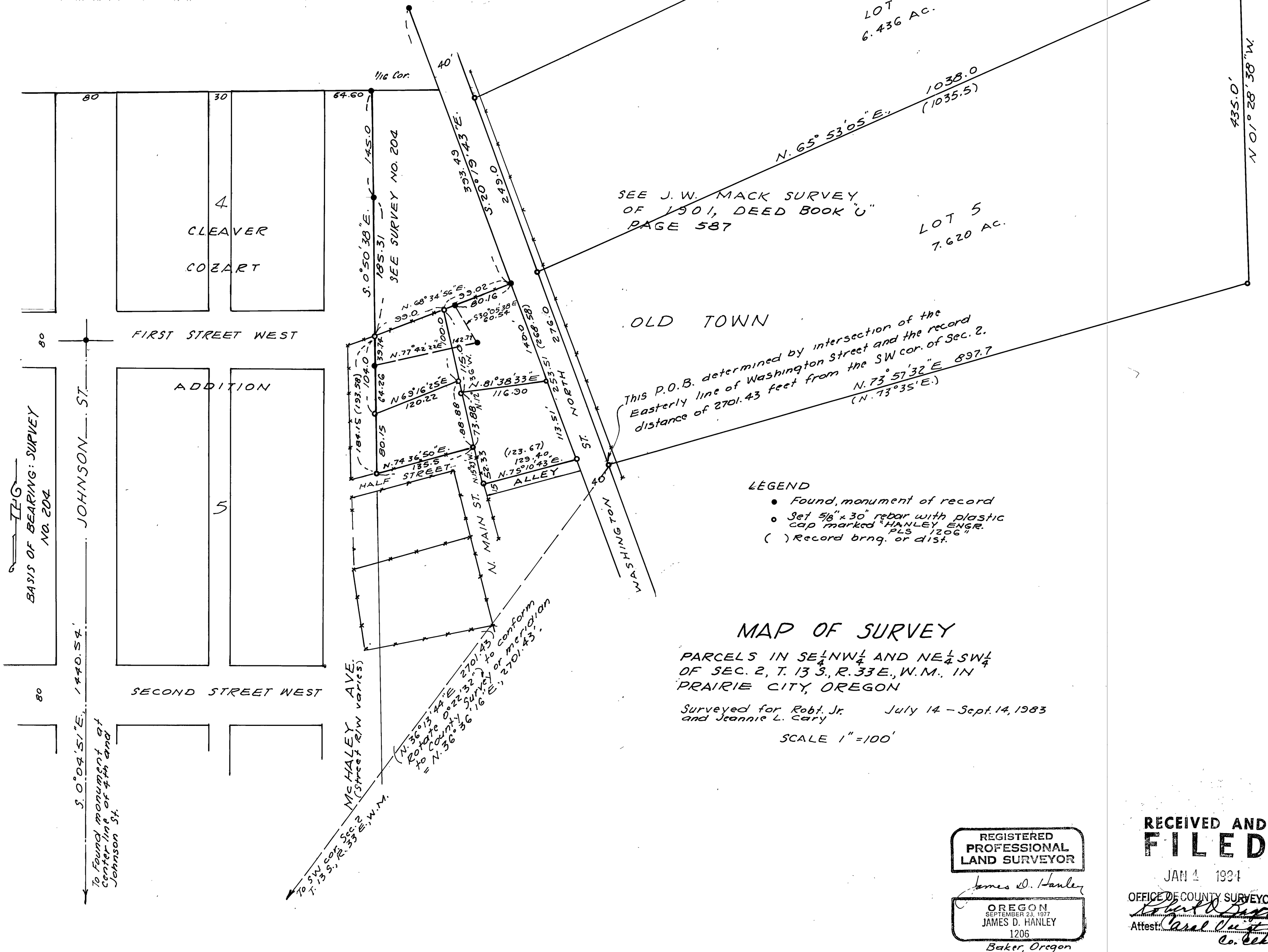

PARCELS IN SE $\frac{1}{4}$ NW $\frac{1}{4}$  AND NE $\frac{1}{4}$ SW $\frac{1}{4}$   
OF SEC. 2, T. 13 S., R. 33 E., W. M., IN  
PRAIRIE CITY, OREGON

Surveyed for Robt. Jr. July 14 - Sept. 14, 1983  
and Jeannie L. Cary

SCALE 1" = 100'

**REGISTERED  
PROFESSIONAL  
LAND SURVEYOR**

James D. Hanley  
OREGON  
SEPTEMBER 23, 1977  
JAMES D. HANLEY  
1206  
Baker, Oregon

RECEIVED AND  
FILED

JAN 4 1934

OFFICE OF COUNTY SURVEYOR  
Robert D. Bugh  
Attest: Carol Wright  
Co. Clerk