

MALHEUR NATIONAL FOREST
D.S. CADASTRAL SURVEY
CONTRACT NO. 53-04KK-3-01176
BURNS RANGER DISTRICT

SURVEY OF EAST AND NORTH LINES OF
SECTION 21, TOWNSHIP 18 SOUTH, RANGE 31 EAST, W.M.,
GRANT COUNTY, OREGON
W.O. 83-406B

LEGEND

- FOUND ORIGINAL GLO LINE TREE BY REUBEN R. LEIGH, MARKED IN 1883.
- FOUND 2" I.D. GALVANIZED IRON PIPE WITH 2 1/2" BRASS CAP BY SHERMAN E. ANDERSON, LS 1067.
- SET A 2 1/2" O.D. X 30" LONG ALUMINUM PIPE WITH 3 1/4" ALUMINUM CAP MARKED AS PER THE B.L.M. MANUAL OF INSTRUCTIONS 1973 DURING THIS SURVEY.
- INDICATES U.S.F.S. PROPERTY BOUNDARY POSTED UNDER THIS CONTRACT WITH 6 FOOT LONG STEEL FENCE POSTS WITH U.S.F.S. PROPERTY BOUNDARY SIGNS ATTACHED (54-2).
- [] RECORD SURVEY INFORMATION, ORIGINAL GLO BY REUBEN R. LEIGH IN 1883.
- △ CORNER MONUMENT NUMBER-SEE SHEETS 2 AND 3 FOR ADDITIONAL INFORMATION.

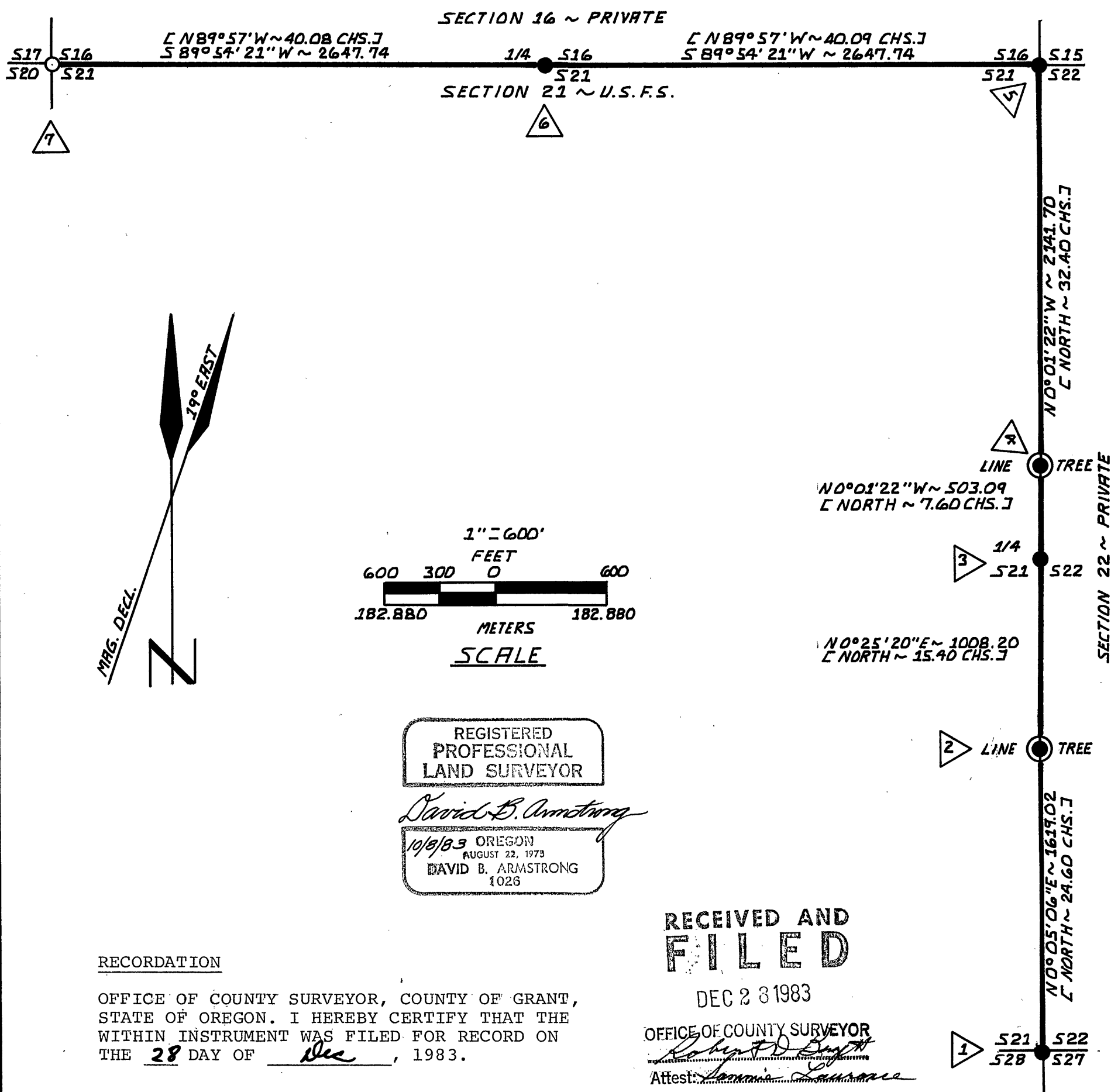

RECORDATION

OFFICE OF COUNTY SURVEYOR, COUNTY OF GRANT,
STATE OF OREGON. I HEREBY CERTIFY THAT THE
WITHIN INSTRUMENT WAS FILED FOR RECORD ON
THE 28 DAY OF Dec, 1983.

Robert D. Bayett
GRANT COUNTY SURVEYOR