

PRIVATE

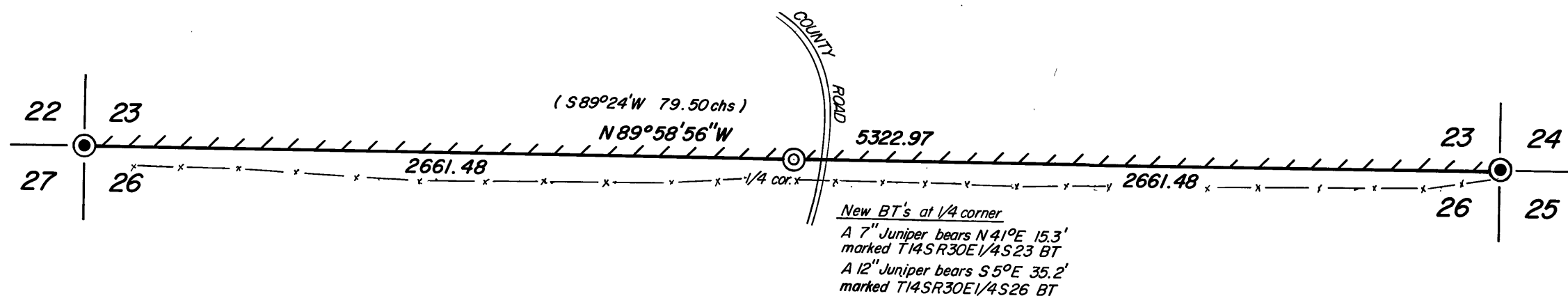

NATIONAL FOREST

**NARRATIVE:** This survey was performed at the request of Ralf Loeckher, John Nydam, and Elmo Calkins acting in behalf of the Malheur National Forest, to establish the 1/4 cor. between sections 23 and 26, T14S, R30E, WM and to mark the section line. A search was made of the available records pertaining to this survey. Field measurements were made to locate existing monuments. The SE and SW corners of section 23 were found. After a diligent search for the S1/4 corner and the three original line trees, none of which could be positively identified, I declare the 1/4 corner lost and set it at single proportionate measure between the found SE and SW corners of section 23. The section line was originally surveyed by S.W. Lackland U.S. Deputy Surveyor under contract no. 357 bearing a date of July 2, 1880. For a detailed explanation of the new 1/4 corner monument set and new bearing trees, see "Corner Restoration" sheet filed separately.

**RECEIVED AND  
FILED**

NOV 2 1983

OFFICE OF COUNTY SURVEYOR

Attest: *Carol Wright, Co. Clerk*

REGISTERED  
PROFESSIONAL  
LAND SURVEYOR

*Robert D. Baggett*

OREGON  
JULY 12, 1963  
ROBERT D. BAGETT  
598

**CERTIFICATION:**

I, Robert D. Baggett, Land Surveyor registered in accordance with the laws of the State of Oregon, do hereby certify that this plat and notes attached, are a correct representation of a survey I performed during October 1983 for Ralf Loeckher, John Nydam, and the U.S. Forest Service in accordance with the statutes of the State of Oregon.

*Robert D. Baggett*  
ROBERT D. BAGETT, OPLS 598

**BASIS OF BEARINGS**  
SOLAR OBSERVATION  
Mean Declination 20°E

**LEGEND**

- Found Grant County Surveyor Brass Cap
- Set 2 1/2" x 30" Aluminum pipe with attached aluminum cap
- x—x Fence line
- //// Posted line with 6 foot steel fence posts with attached property boundary sign.

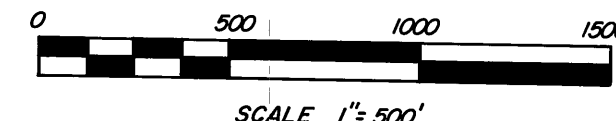

 <b>BAGETT - GRIFFITH &amp; ASSOCIATES</b> John Day, Oregon		
<b>MAP OF SURVEY</b> THE LINE COMMON TO SECTIONS 23 & 26, T14S, R30E, WM		
GRANT COUNTY, OREGON		
SURVEYED FOR	LOECKHER, NYDAM, U.S.F.S.	
SURVEYED BY	R.D.B. & J.L.W.	10/7/83
Scale: 1" = 500'	Drawn by: J.L.W.	10/10/83

**RECORD MAP OF SURVEY NO. 790**