



BASIS OF BEARINGS
SOLAR OBSERVATION

NARRATIVE: This survey was performed at the request of the County Roadmaster to survey the centerline and mark the right-of-way lines of a relocated portion of the Pleasant Hill County Road.
A search was made of the available records pertaining to this survey. Field measurements were made to locate existing monuments. New monuments were set along the right-of-way lines as shown hereon.
The Pleasant Hill County Road was declared a public highway on Sept. 8, 1899 by virtue of County Court action as recorded in Commissioners Journal Volume F, Page 502. The northerly portion of this road was relocated to obtain a flatter grade in 1912, as referenced in the County Road Plat Book, Page 63, filed Nov. 4, 1912.

Deed references are as follows:

Book	Page
127	689
126	872
123	502
126	227
126	869
102	386

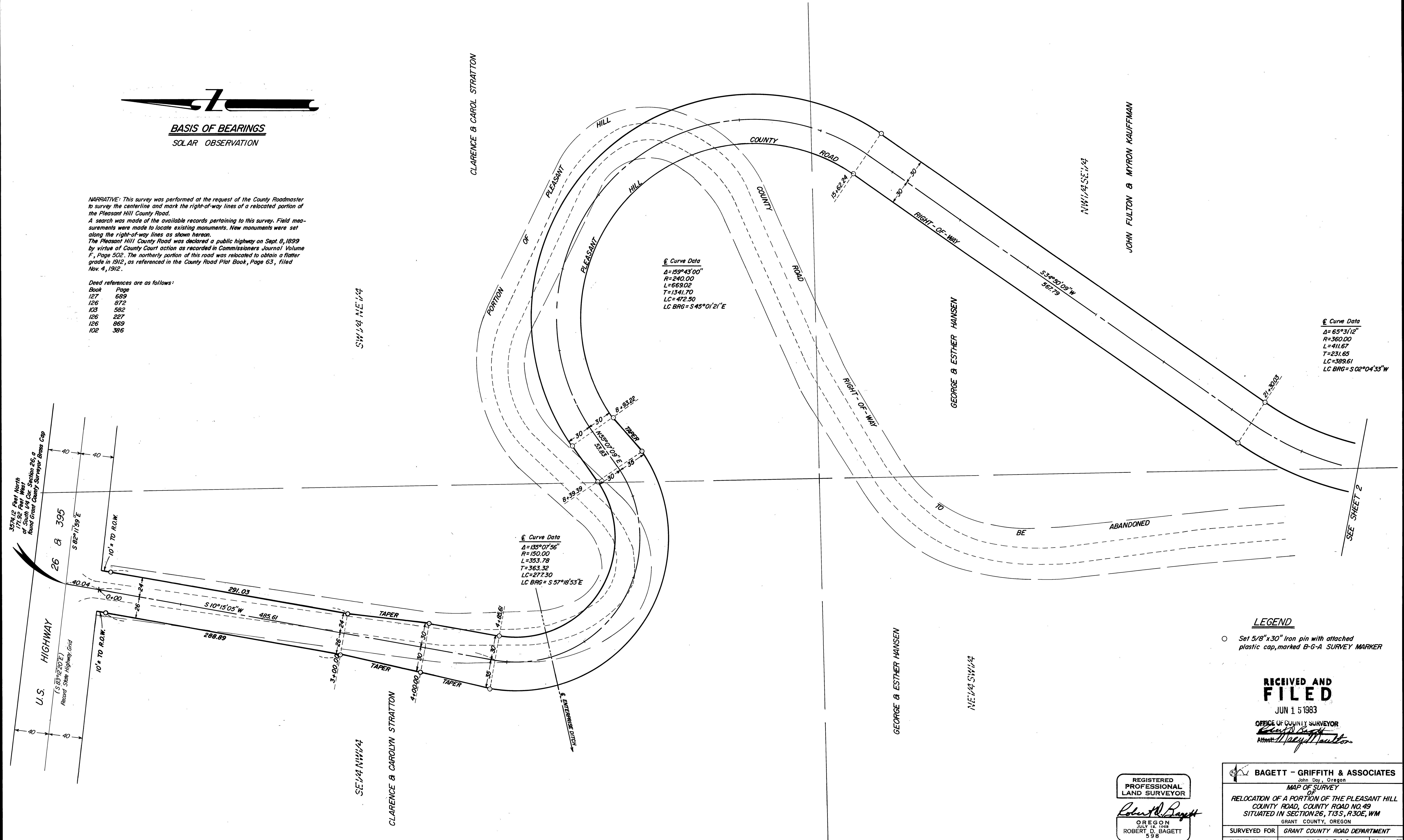

LEGEND

- Set 5/8" x 30" Iron pin with attached plastic cap, marked B-G-A SURVEY MARKER

RECEIVED AND FILED
JUN 15 1983

OFFICE OF COUNTY SURVEYOR
Attest: *[Signature]*

REGISTERED PROFESSIONAL LAND SURVEYOR
[Signature]
ROBERT D. BAGETT
598

BAGETT - GRIFFITH & ASSOCIATES John Day, Oregon		
MAP OF SURVEY		
RELOCATION OF A PORTION OF THE PLEASANT HILL COUNTY ROAD, COUNTY ROAD NO. 49, SITUATED IN SECTION 26, T13S, R30E, WM, GRANT COUNTY, OREGON		
SURVEYED FOR	GRANT COUNTY ROAD DEPARTMENT	
SURVEYED BY	R.D.B. & D.I.G.	Feb-June 83
Scale:	1" = 50'	Drawn by: J.L.W. 6/83