

TOWNSHIP 12 SOUTH, RANGE 33 EAST, OF THE WILLAMETTE MERIDIAN, OREGON.

DEPENDENT RESURVEY

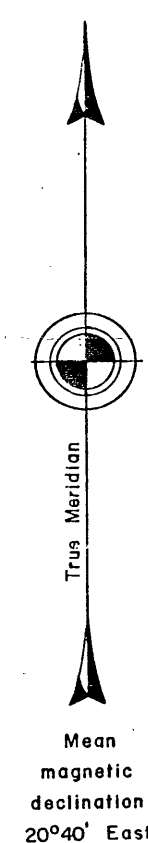

Sec. 24

Sec. 19

Sec. 20

Sec. 25

Sec. 36

Sec. 1

Sec. 31

Sec. 6

Sec. 29

Sec. 32

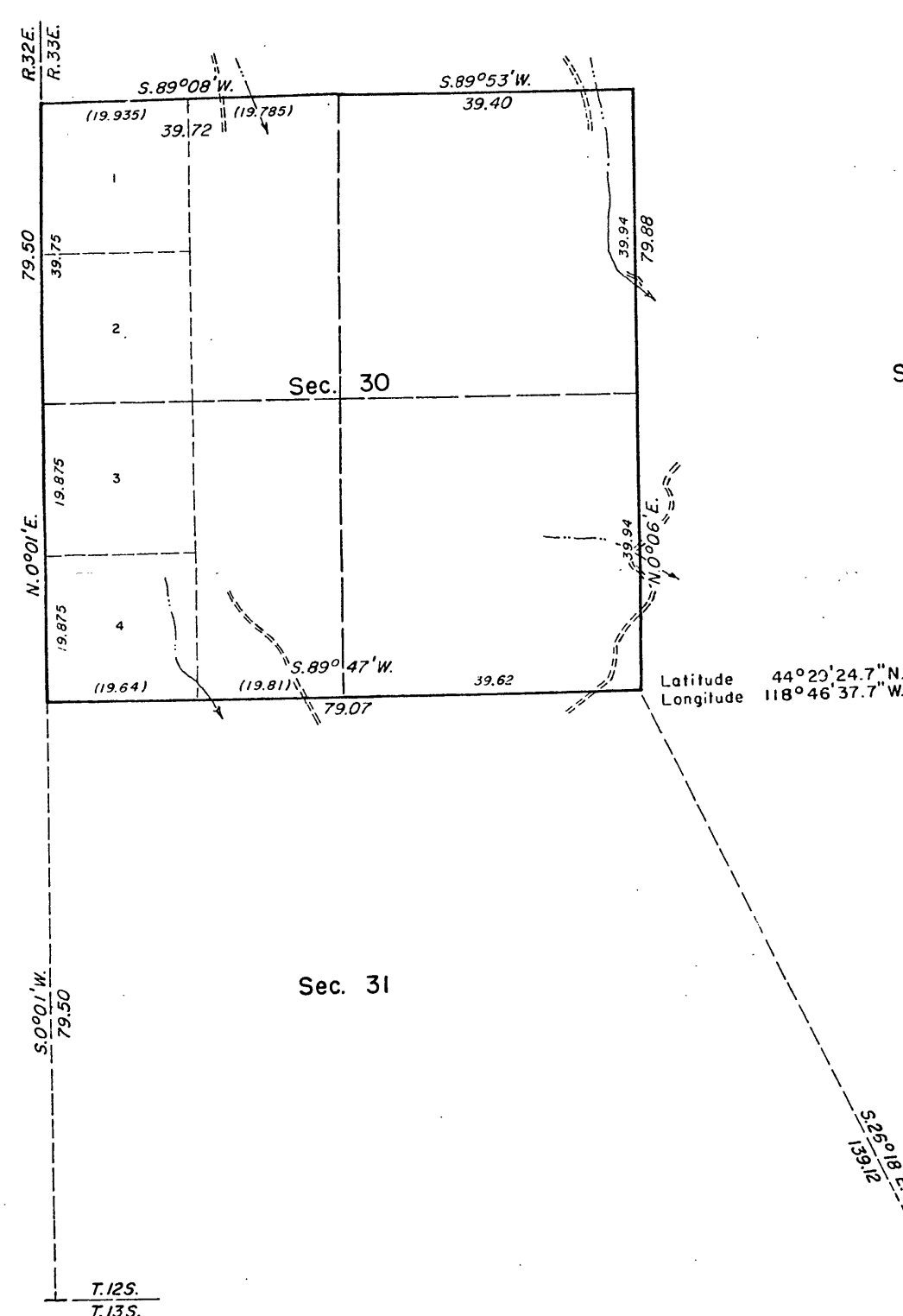

This plat represents a dependent resurvey of a portion of the west boundary and subdivisional lines, designed to restore the corners in their true original locations according to the best available evidence, T. 12 S., R. 33 E., Willamette Meridian, Oregon.

The lottings and areas are as shown on the plat approved November 17, 1869.

The south boundary, the south four miles of the west boundary, and the subdivisional lines for the south four tiers of sections were surveyed by John B. David, in 1869.

A portion of the subdivisional lines was resurveyed by Lynn M. Roseberry, in 1966-68.

Survey executed by Thomas E. Casinger, Cadastral Surveyor beginning September 5, 1980, and completed October 16, 1980, pursuant to Special Instructions dated August 27, 1980, for Group No. 1036, Oregon.

UNITED STATES DEPARTMENT OF THE INTERIOR
BUREAU OF LAND MANAGEMENT
Portland, Oregon April 9, 1982

This plat is strictly conformable to the approved field notes, and the survey, having been correctly executed in accordance with the requirements of law and the regulations of this Bureau, is hereby accepted.

For the Director

William W. Glenn

Chief, Branch of Cadastral Survey

RECEIVED AND
FILED

MAY 17 1982

OFFICE OF COUNTY SURVEYOR

Robert H. [Signature]
Attest: *[Signature]*

Timber in this area consists of pine, fir, and juniper

gee

MAP OF SURVEY NO. 715