

# TOWNSHIP 15 SOUTH, RANGE 28 EAST, W. M.

## GRANT COUNTY, OREGON

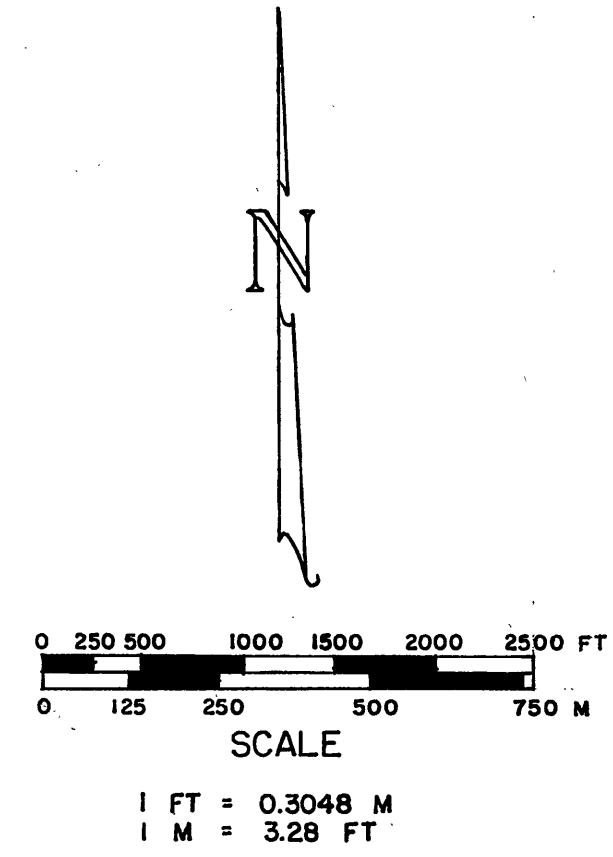
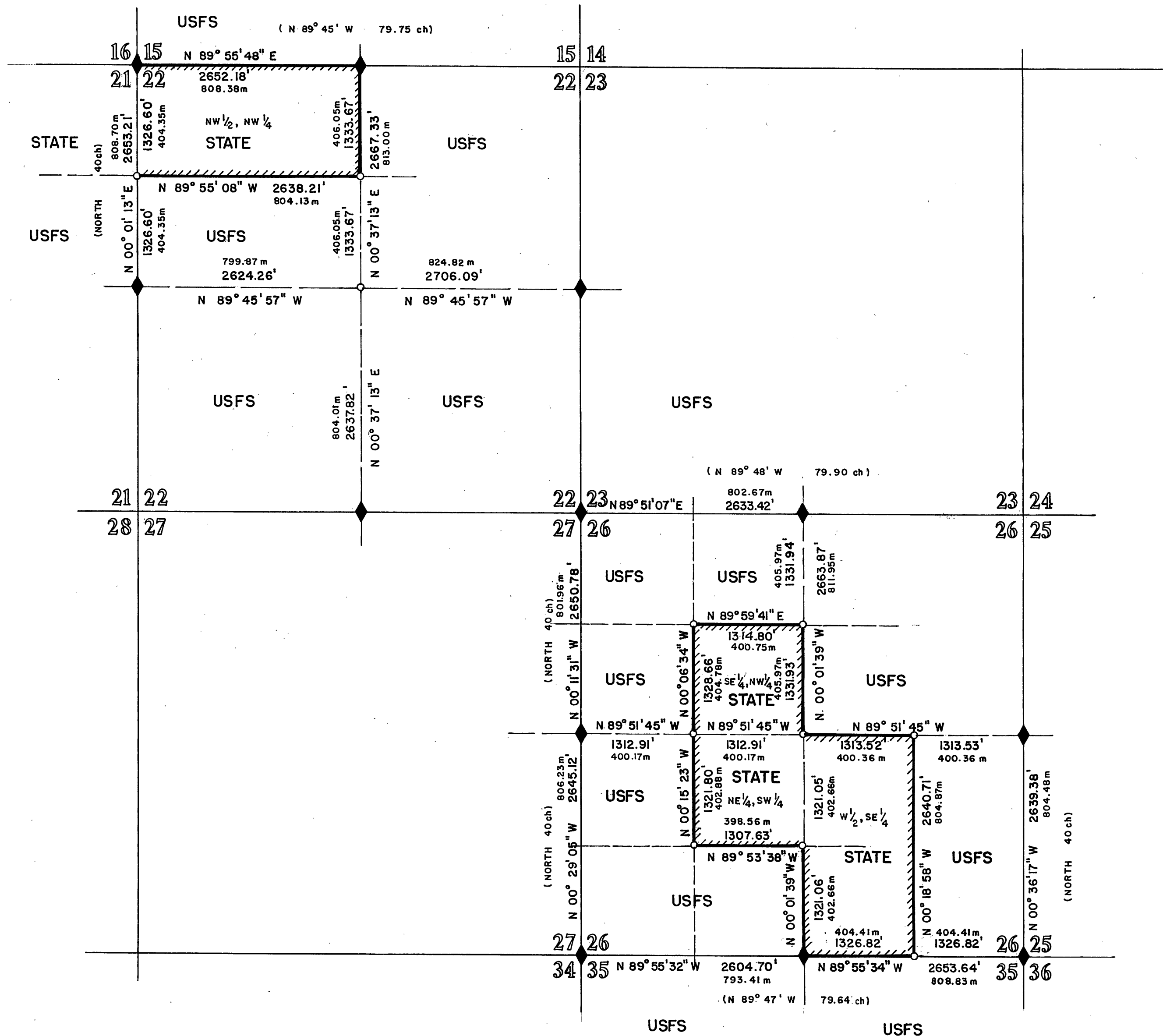

### LEGEND

- ◆ ORIGINAL G.L.O. CORNER FOUND AND MONUMENTED.
- MONUMENT FOUND.
- MONUMENT SET.
- ( ) DISTANCE AND/OR BEARING OF RECORD.
- ▨ PROPERTY LINE POSTED.
- m METERS
- ch CHAINS
- USFS Denotes Lands Administrated by U.S. DEPT. of AGRICULTURE, FOREST SERVICE

### NOTES

1. Bearings based on solar observations.
2. Original G.L.O. survey by S. W. Lackland in 1881 under contract No. 384, dated March 29, 1881.
3. For complete description of corners see attached "Certified Record of Land Corner Monumentation" sheets, and Narrative filed with this plat.

### CERTIFICATION

"I, CHARLES F. PALMER, a registered land surveyor in the State of Oregon, hereby certify that this plat and the notes hereon, or attached, are a correct representation of a survey I performed during Aug/Sept 1981, for the U.S. Forest Service, in accordance with the statutes of the State of Oregon and with the Articles of my contract (No. 53-04HI-1-8439N).

*Charles F. Palmer 12/15/81*  
CHARLES F. PALMER, P.L.S.  
Oregon License No. 1287

GRANT COUNTY SURVEY NO. 707  
FILED Dec 18, 19 81  
BY: Robert D. Bayest  
Attest: Carole Knight Co. clk.

	U.S.D.A. Forest Service <span style="float: right;">Malheur National Forest</span>	
	<b>SURVEY PLAT</b>	
Boundary Survey - Three Piece Cadastral, JYM Section		
Scale: 1" = 1000'	Date: SEPTEMBER 1981	Job: 603
Dsn: _____		Sht. No. <span style="float: right; font-size: 1.5em;">1</span>
Ckd: CRP		M. A. Palmer & Sons ENGINEERING & SURVEYING 254 N. Alder - Box 61 Burns, Oregon 97720