

BASIS OF BEARINGS

SOLAR OBSERVATION

LEGEND

- ⊙ Found Grant Co. Surveyor Brass Cap
- Set 5/8"x30" Iron Pin with attached plastic cap, marked B-G-A SURVEY MARKER
- x— Fence

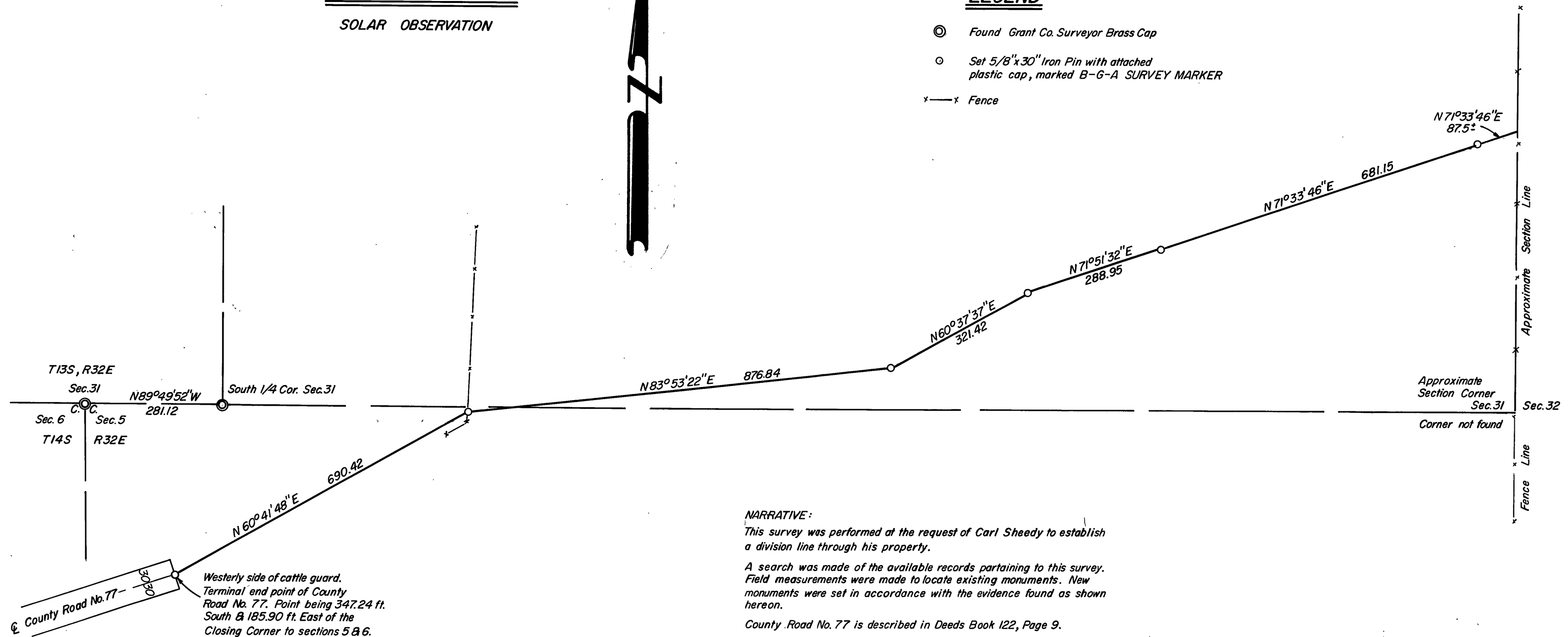

NARRATIVE:

This survey was performed at the request of Carl Sheedy to establish a division line through his property.

A search was made of the available records pertaining to this survey. Field measurements were made to locate existing monuments. New monuments were set in accordance with the evidence found as shown hereon.

County Road No. 77 is described in Deeds Book 122, Page 9.

REGISTERED
PROFESSIONAL
LAND SURVEYOR

Robert D. Baggett
OREGON
JULY 12, 1963
ROBERT D. BAGETT
598

RECEIVED AND
FILED

NOV 24 1981

OFFICE OF COUNTY SURVEYOR

Robert D. Baggett
Attest: *Carl Sheedy*
Co. Clerk

BAGETT - GRIFFITH & ASSOCIATES John Day, Oregon Map of Survey		
A PROPERTY LINE SITUATED IN GOV'T LOT 4 SEC 5 T14S, R32 E & S 1/2 SE 1/4 SEC 31 T13S, R32 E, W.M.		
GRANT COUNTY, OREGON		
SURVEYED FOR	CARL SHEEDY	
SURVEYED BY	R.D.B. & J.L.W.	10/29/81
Scale: 1" = 200'	Drawn by J.L.W.	10/30/81

MAP OF SURVEY NO. 704