

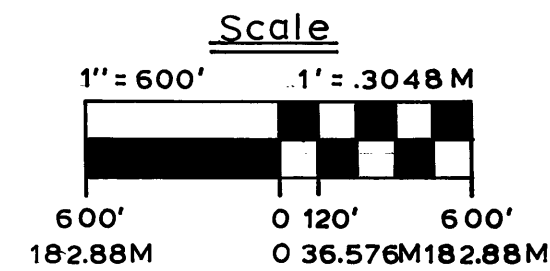

96 Cadastral Survey



AP - 2 1/2" X 30" aluminum pipe with 3 1/4" aluminum cap
 ⊗ - Monuments found
 ● - Corners monumented this survey
 () - Record bearing and/or distance
 m.o.s. - mound of stone
 Ref. - Reference
 lks - links
 B.T. - Bearing Tree
 Fd. - Found
 Ch - Chains
 M - Meters
 PP - Ponderosa Pine
 Jun - Juniper
 L.P. - Lodgepole Pine
 D.F. - Douglas Fir
 USFS - U.S. Forest Service
 Pvt. - Private
 ■ - Corner position established by double proportionate measurement. No monument set.
 //// - Property line posted

The west exterior boundary of T. 16 S. R. 30 E. was executed by Bamford Robb under contract no. 357, dated 1880. The interiors were run by S.W. Lackland also under contract no. 357, dated 1880.

Subsequently, some corners have been remonumented and perpetuated by R.L.S. 1805 in 1979.

No surveys of record have been performed within this section since that time.

"I, Carl E. Sundet, a registered land surveyor in the State of Oregon, hereby certify that this plat and the notes hereon, or attached, are a correct representation of a survey I performed during 1980-1981, for the U.S. Forest Service, in accordance with the statutes of the State of Oregon and with the articles of my contract."

Carl E. Sundet
Registered Land Surveyor
Oregon License No. 1664

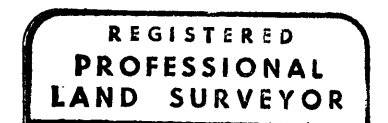

Carl E. Sundet
OREGON
JULY 14, 1978
CARL E. SUNDET
1664

Surveyed for: U.S. Forest Service
Contract No. 53-04H1-0-8252N

Surveyed by : Sundet and Associates
27 South "L" Street
Lakeview, Oregon
Ph.No. 503-947-3293

Date : 1980-1981

Drawing No. 159

Sheet 1 of 2