



**BASIS OF BEARINGS**  
SOLAR OBSERVATION

**LEGEND**

- Found 1" iron pin set by O.S.H.D
- Set 5/8" x 30" iron pin with attached plastic cap, marked B-G-A SURVEY MARKER
- ( ) Record brng. & dist.

**REFERENCE MATERIAL**

Map of Survey No. 461  
O.S.H.D. Drg. No. 5B-27-5

**NARRATIVE**

This survey was performed at the request of Jim Black to delineate the northern portion of his property which he intends to sell.

A search was made of the available records pertaining to this survey. Field measurements were made to locate existing monuments. New monuments were set in accordance with the evidence found as shown on this map.

In researching the records I found that after Survey No. 461 was performed several deeds exchanged hands. One of the results of which affected the north line of the property shown on this map.

Map of Survey No. 461 is now obsolete in regard to the property line. The west pin was destroyed and the east pin is covered with at least 3 feet of backfill.



BAGETT - GRIFFITH & ASSOCIATES John Day, Oregon Map of Survey		
A TRACT OF LAND SITUATED IN THE SW 1/4, SW 1/4, SECTION 23 T.13 S., R.31 E., W.M. JOHN DAY GRANT COUNTY, OREGON		
SURVEYED FOR	Jim Black	
SURVEYED BY	RDB · GTB	May '81
Scale: 1" = 10'	Drawn by: ARC	June '81

Map of Survey No. 678

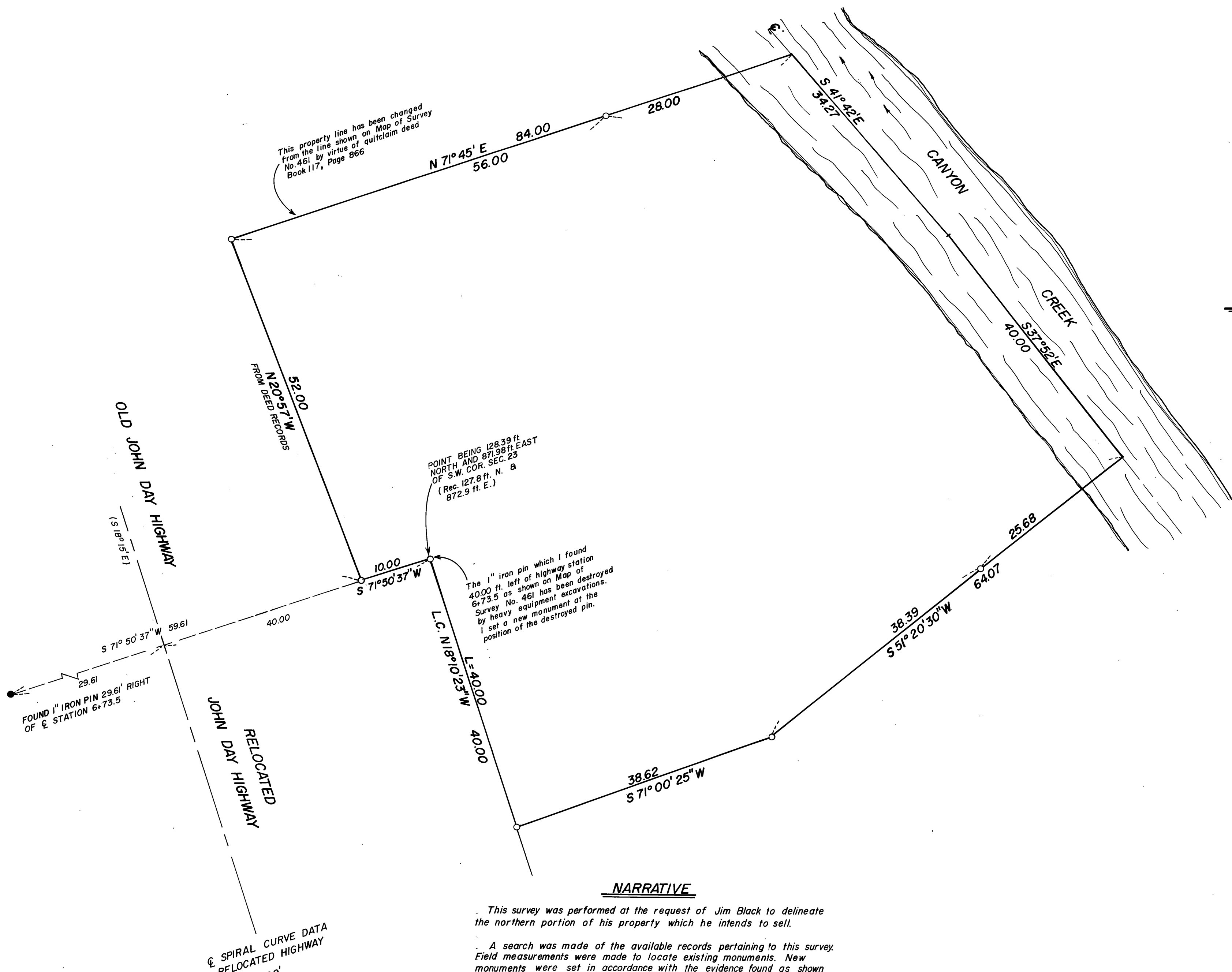

RECEIVED AND  
FILED  
JUL 1 1981

OFFICE OF COUNTY SURVEYOR  
*Robert D. Bagett*  
Attest: *James C. [Signature]*