

# BOUNDARY AGREEMENT SURVEY

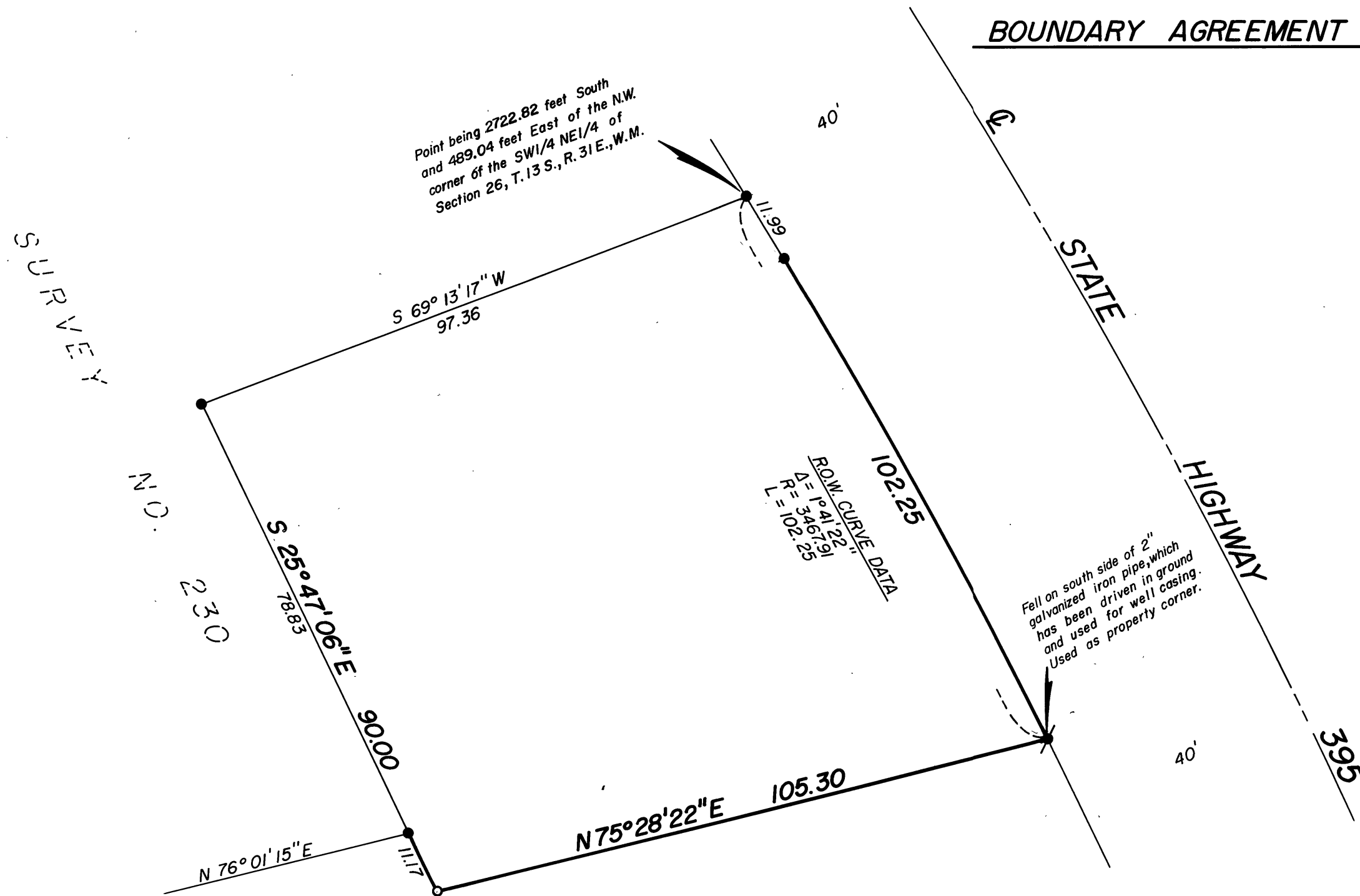

**BASIS OF BEARINGS**  
SOLAR OBSERVATION

## LEGEND

- Set 5/8"x 30" iron pin with attached plastic cap, marked B-G-A SURVEY MARKER.
- Well casing, 2" galvanized iron pipe
- Found 5/8" iron pin, monument of record

## REFERENCES

Map of Survey No. 230

**NARRATIVE:** This survey was performed at the request of Bob Boethin to establish the property lines on the tract of land as shown hereon for boundary agreement purposes.

A search was made of the available records pertaining to this survey, field measurements were made to locate existing monuments. New monuments were set in accordance with the evidence found as shown hereon.

RECEIVED AND  
FILED  
MAY 27 1981

OFFICE OF COUNTY SURVEYOR  
*Robert D. Baggett*  
Attest: *Samuel L. Lawrence*

REGISTERED  
PROFESSIONAL  
LAND SURVEYOR  
*Robert D. Baggett*  
OREGON  
JULY 12, 1963  
ROBERT D. BAGETT  
598

<b>BAGETT - GRIFFITH &amp; ASSOCIATES</b> John Day, Oregon Map of Survey		
A TRACT OF LAND SITUATED IN THE SE1/4 OF SECTION 26, T.13 S., R.31 E., W.M.		
GRANT COUNTY, OREGON		
SURVEYED FOR	BOB BOETHIN	
SURVEYED BY	R.D.B. & G.L.E.	4/24/81
Scale: 1" = 20'	Drawn by: G.L.E.	4/29/81