

CORRECTION MAP

OF SURVEY NO. 117
NO MONUMENTS SET THIS SURVEY

At W1/4 cor. Section 25

Found a 1" iron pin in a mound of
stone and 2 Bearing Trees.

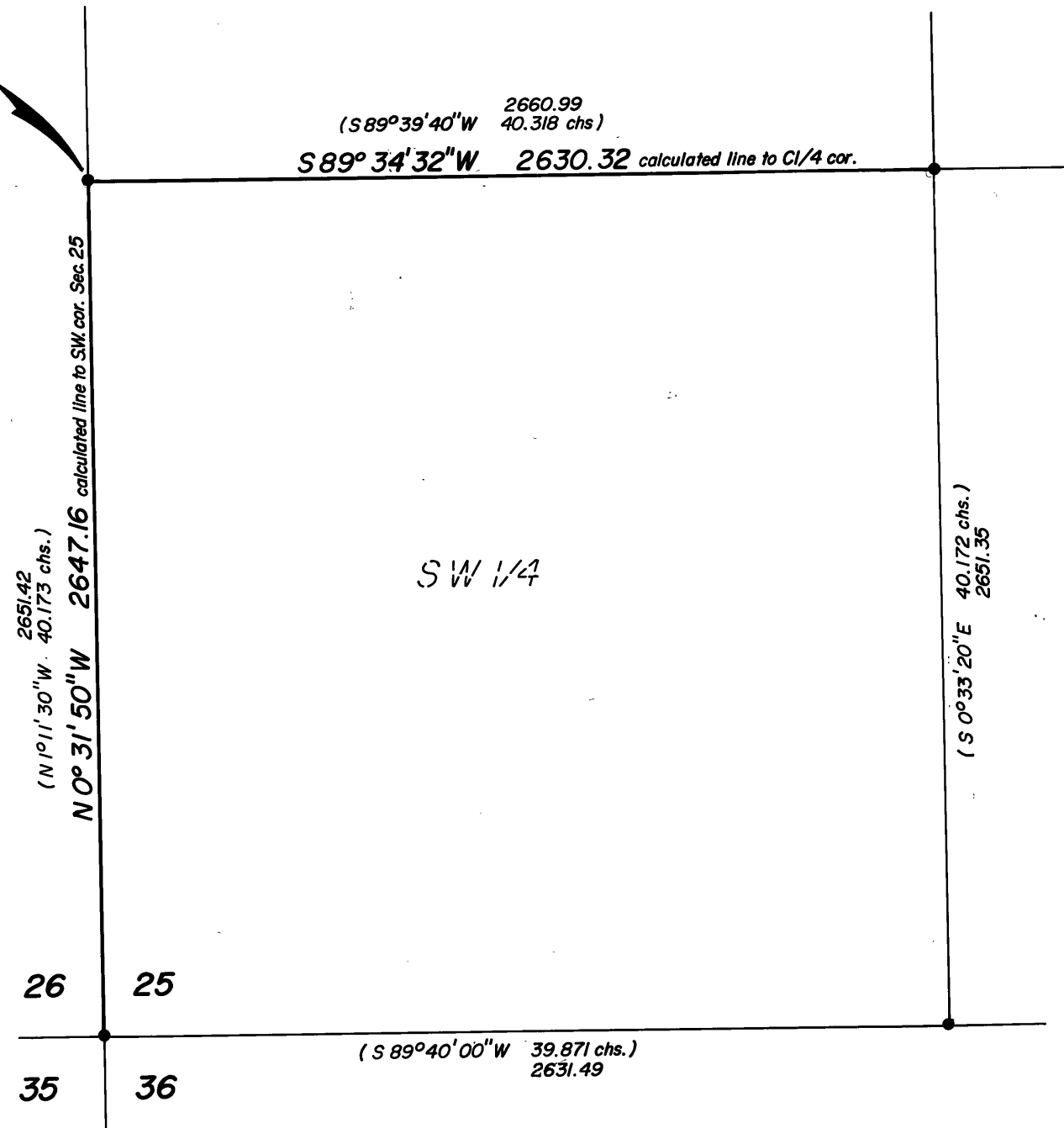

BASIS OF BEARINGS
SOLAR OBSERVATION

LEGEND

- Monument of record
- () Record bearing and distance

REFERENCES

Map of Survey No. 117

RECEIVED AND
FILED

APR 29 1981

OFFICE OF COUNTY SURVEYOR

Robert D. Bagett
Attest: Lucy Nelson

NARRATIVE: This map was prepared to correct the bearing and distance for the West line and the North line of the SW 1/4 of Section 25, T.11S, R. 26E, W.M.; as shown on Map of Survey No. 117.

I recently discovered that I had made a field note reduction error in Survey No. 117 which affected the calculated position of the West 1/4 corner of Section 25.

I have recalculated for the West and North lines of the SW 1/4 of said Section 25 and have shown the new courses and distances on this map.

REGISTERED
PROFESSIONAL
LAND SURVEYOR

Robert D. Bagett

OREGON
JULY 12, 1969
ROBERT D. BAGETT
598

BAGETT - GRIFFITH & ASSOCIATES
John Day, Oregon
Map of Survey

TO CORRECT THE BEARINGS AND DISTANCES OF
THE NORTH AND WEST LINES OF THE SW 1/4 OF
SECTION 25, T.11 S., R. 26 E., W.M.
GRANT COUNTY, OREGON

SURVEYED FOR	RECORD	
SURVEYED BY	R.D.B. & G.L.E.	4/8/81
Scale: 1"=500'	Drawn by: G.L.E.	4/11/81

MAP OF SURVEY NO. 670