

At W1/4 corner Sec. 14

Found 11"x7"x5" basalt stone
marked 1/4 on the West face.
Set Grant Co. Surveyor brass
cap monument.

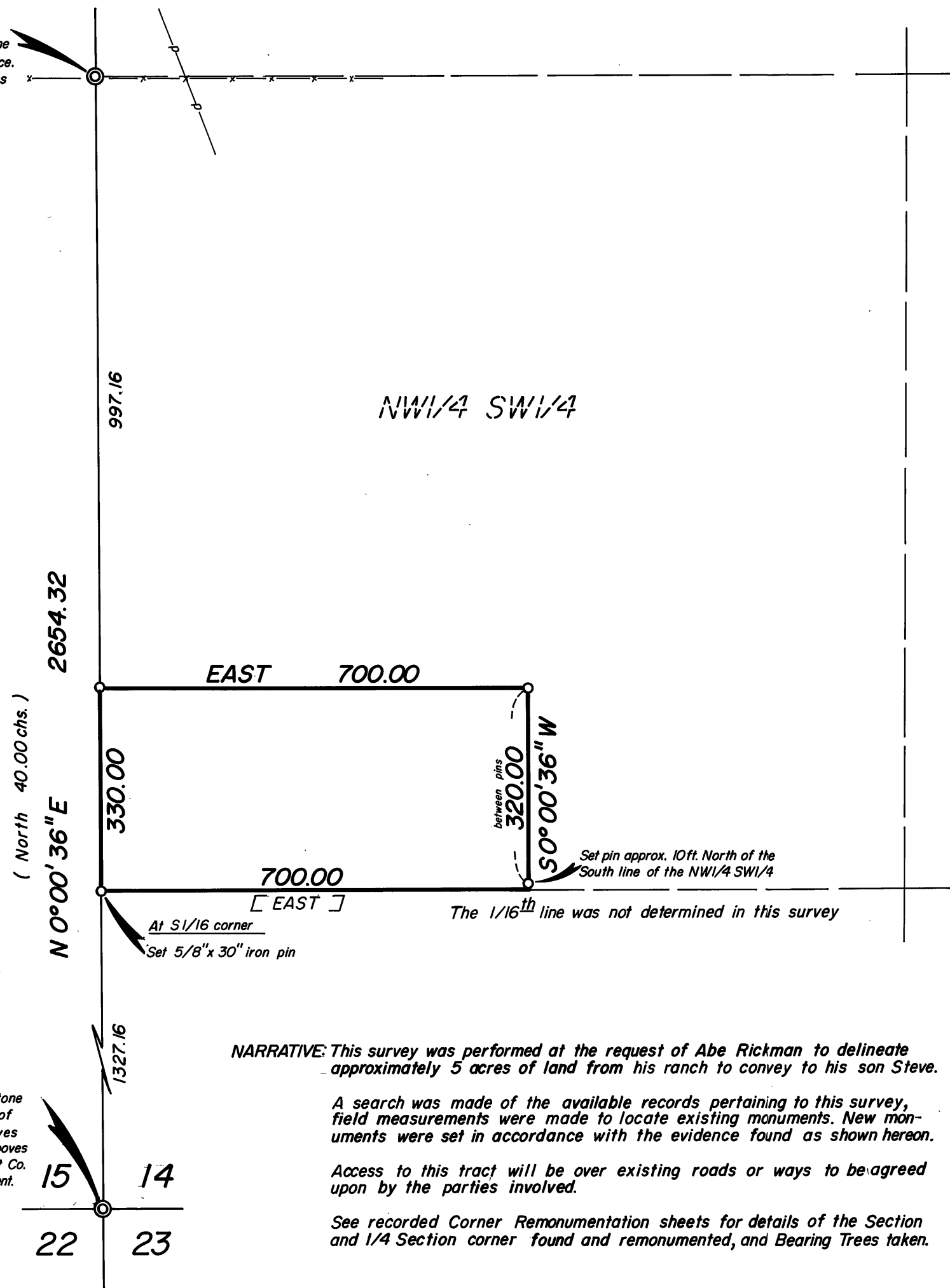

RECEIVED AND
FILED

MAR 30 1981

OFFICE OF COUNTY SURVEYOR

Attest: *James L. L. L.*

BASIS OF BEARINGS

SOLAR OBSERVATION

LEGEND

- Set 5/8"x30" iron pin
- ⊙ Set Grant Co. Surveyor brass cap monument
- x— Fence
- p— Overhead power lines
- () G.L.O. record bearing and distance

REFERENCES

Government Land Office field notes

Map of Survey No. 611

 BAGETT - GRIFFITH & ASSOCIATES John Day, Oregon Map of Survey:		
A TRACT OF LAND SITUATED IN THE NW1/4SW1/4 OF SECTION 14, T.18S., R.28E., W.M.		
GRANT COUNTY, OREGON		
SURVEYED FOR	ABE RICKMAN	
SURVEYED BY	R.D.B. & G.L.E.	3/2/81
Scale: 1"=200'	Drawn by: G.L.E.	3/4/81

REGISTERED
PROFESSIONAL
LAND SURVEYOR

Robert D. Bagett

OREGON
JULY 12, 1963
ROBERT D. BAGETT
598