

SECTION 11

At N1/4 Cor.
Found Grant County Surveyor
brass cap monument of record.

SECTION 14

NW1/4 NE1/4

Point being 678.51 ft. South and
735.70 ft. East of the N1/4 cor.
of Section 14, T.18 S., R. 28 E., W.M.

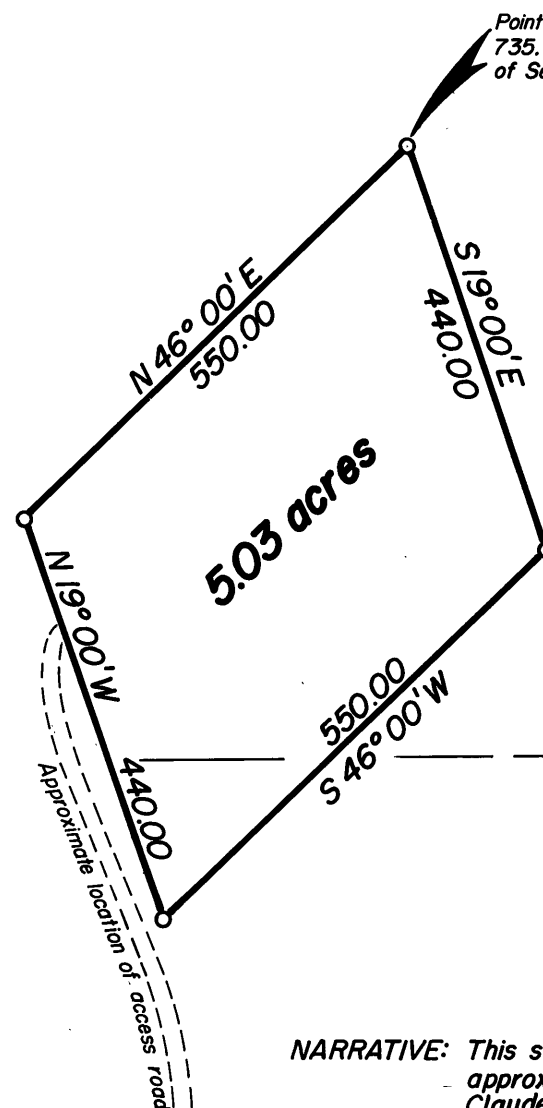

Note: The 1/16th lines were not determined
in this survey.

Existing County Road No. 68

NARRATIVE: This survey was performed at the request of Abe Rickman to delineate
approximately 5 acres of land from his ranch to convey to his son
Claude.

A search was made of the available records pertaining to this survey,
field measurements were made to locate existing monuments. New
monuments were set in accordance with the evidence found as shown
hereon.

Access to this tract will be over existing road.



RECEIVED AND
FILED

MAR 30 1981

OFFICE OF COUNTY SURVEYOR

Attest: *Robert D. Bagett*

BASIS OF BEARINGS SOLAR OBSERVATION

LEGEND

- Set 5/8" x 30" iron pin
- Found Grant Co. Surveyor brass cap monument of record.

REFERENCES

Map of Survey No. 611

REGISTERED
PROFESSIONAL
LAND SURVEYOR

Robert D. Bagett

OREGON
JUL 12, 1963
ROBERT D. BAGETT
598



BAGETT - GRIFFITH & ASSOCIATES

John Day, Oregon

Map of Survey

A TRACT OF LAND SITUATED IN THE NE 1/4 OF
SECTION 14, T.18S., R. 28 E., W.M.

GRANT COUNTY, OREGON

SURVEYED FOR	ABE RICKMAN	
SURVEYED BY	R.D.B. & G.L.E.	3/2/81
Scale: 1" = 200'	Drawn by: G.L.E.	3/4/81