

Record bearing and distances per Bishop's survey No. 657 dated Feb. 10, 1981 : ()

(1323.60' N 0° 06' 02" E 1323.60')
(Rec. NORTH 2640.0')

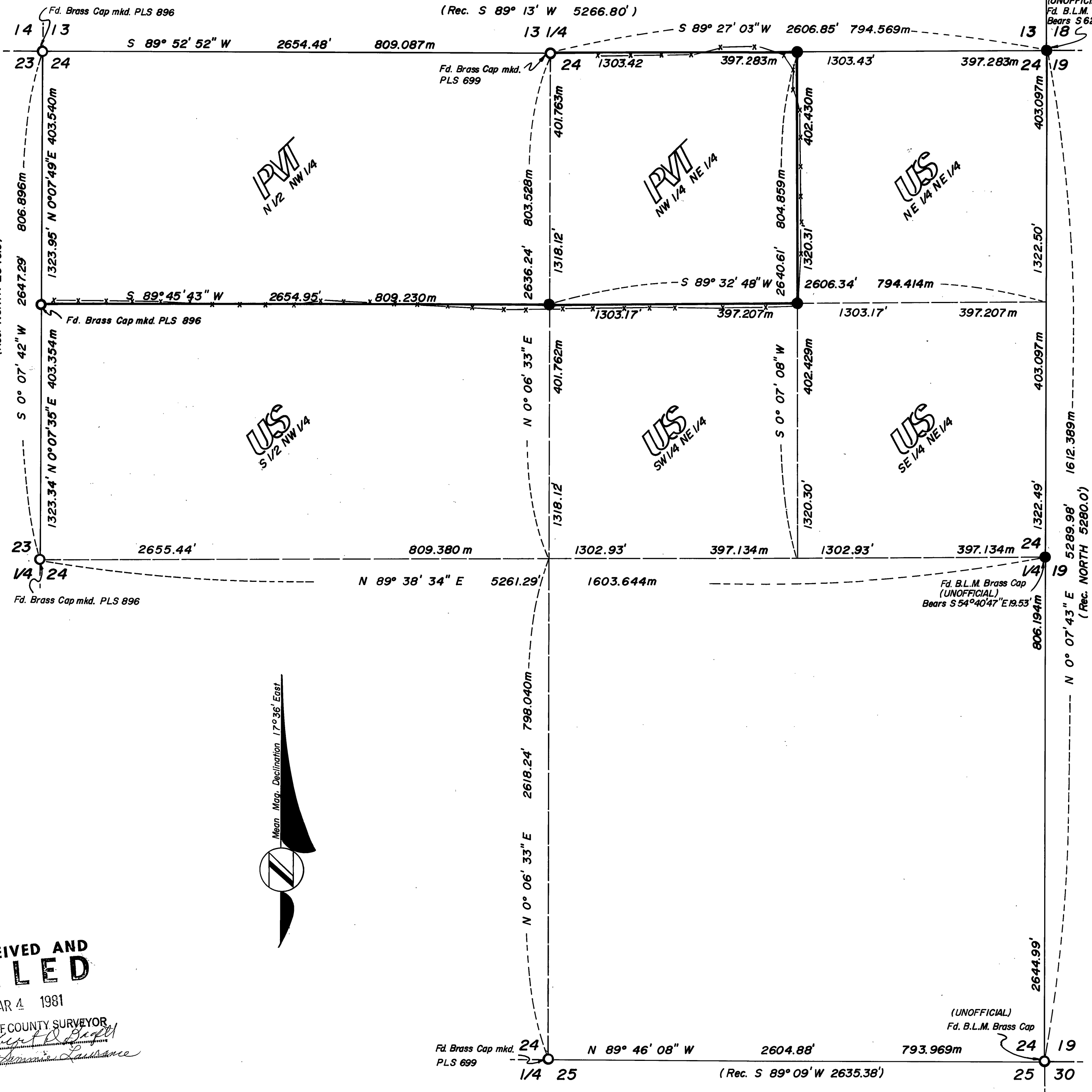

MAP OF SURVEY
LOCATED IN SECTION NO. 24, T. 7S., R.
31 E., W.M., GRANT COUNTY, OREGON.

FOR
THE U.S. FOREST SERVICE

REF. CONTRACT NO. 53-04R3-1-01164

BASIS OF BEARING: SOLAR OBSERVATION

BOUNDARY: — POSTED PROPERTY BOUNDARY
LANDMARK: x FENCE
FOUND: ○ BRASS CAP MONUMENT
SET: ● SET 2" x 30" FLANGED G.I.P.
W/ 2 1/2" BRASS CAP.

SCALE: 1" = 400.0' (SEE BAR SCALE)

METER: m = 3.28083333 FEET

REF: FIELDBOOK 1 OF 4, DEEP PUTNEY

CADASTRAL SURVEY CONTRACT NO.

53-04R3-1-01164

DATE: SURVEY BEGAN October 21, 1980.

COMPLETED January 30, 1981.



PROCEDURE:

ALL CONTROLLING CORNERS WERE ENCOMPASSED IN A SERIES OF CLOSED TRAVERSES MADE WITH A WILD T-1 (THEODOLITE) AND AN H-P 3805 A E.D.M.. THE SUBDIVISION OF THE SECTION WAS PERFORMED AS SHOWN HEREON AND THE LINE DESIGNATED WAS MARKED AS THE NATIONAL FOREST PROPERTY BOUNDARY.

HISTORY:

THIS SECTION WAS ORIGINALLY SURVEYED BY H. MELDRUM AND F.M. CAMPBELL UNDER G.L.O. CONTRACT NO. 380 DATED 1881. THE CONTROLLING CORNERS HAVE BEEN SUBSEQUENTLY MONUMENTED AS SHOWN HEREON.

CONTRACT SURVEYOR'S CERTIFICATE:

I, KURT C. WEAVER, A REGISTERED PROFESSIONAL LAND SURVEYOR IN THE STATE OF OREGON, HEREBY CERTIFY THAT THIS PLAT AND THE NOTES HEREON, OR ATTACHED, ARE A CORRECT REPRESENTATION OF A SURVEY PERFORMED BY ME OR UNDER MY DIRECTION DURING OCT., 1980, AT THE REQUEST OF THE U.S.D.A. FOREST SERVICE, IN ACCORDANCE WITH THE STATUTES OF THE STATE OF OREGON AND WITH THE ARTICLES OF MY CONTRACT.

Kurt C. Weaver

KURT C. WEAVER
REGISTERED PROFESSIONAL LAND SURVEYOR,
OREGON LICENSE: 1679

REGISTERED
PROFESSIONAL
LAND SURVEYOR

Kurt C. Weaver
OREGON
JULY 14, 1979
KURT C. WEAVER
1679

EXAMINED AND ACCEPTED FOR THE U.S. FOREST SERVICE
THIS _____ DAY OF _____, 1981.

RECEIVED AND
FILED

MAR 4 1981

OFFICE OF COUNTY SURVEYOR

Attest: *[Signature]*