

SURVEY NO. 285

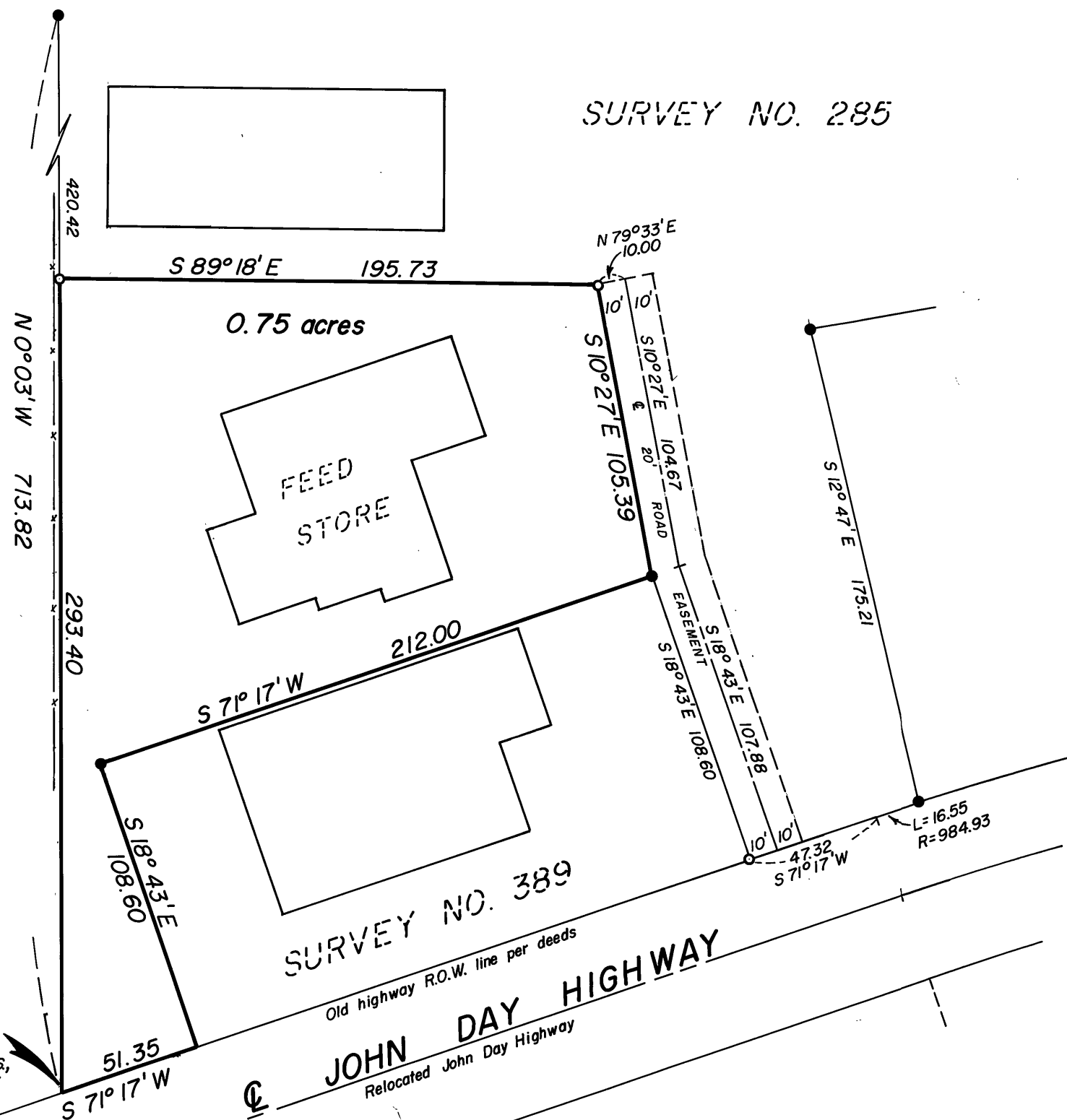

BASIS OF BEARINGS

SOLAR OBSERVATION

LEGEND

- Set 5/8" x 30" iron pin with attached plastic cap, marked B-G-A SURVEY MARKER
- Found 5/8" iron pin, monument of record
- x — Fence

RECEIVED AND
FILED

FEB 10 1981

OFFICE OF COUNTY SURVEYOR

Attest: *Shamie Lawrence*

REFERENCES

Map of Survey No.s 285 and 389

NARRATIVE: This survey was performed at the request of Britt Spaulding to delineate a tract of land from within Arnold Hoselton's property

A search was made of the available records pertaining to this survey. Field measurements were made to locate existing monuments. New monuments were set in accordance with the evidence found as shown hereon.

REGISTERED
PROFESSIONAL
LAND SURVEYOR

Robert D. Bagett
OREGON
JULY 12, 1963
ROBERT D. BAGETT
598

BAGETT - GRIFFITH & ASSOCIATES John Day, Oregon Map of Survey		
A TRACT OF LAND SITUATED IN THE SE1/4 SE1/4 OF SECTION 22, T.13 S., R. 31 E., W.M. CITY OF JOHN DAY GRANT COUNTY, OREGON		
SURVEYED FOR	BRITT SPAULDING	
SURVEYED BY	R.D.B. & G.L.E.	1/28/81
Scale: 1" = 50'	Drawn by: G.L.E.	1/30/81