

MAJOR LAND PARTITION

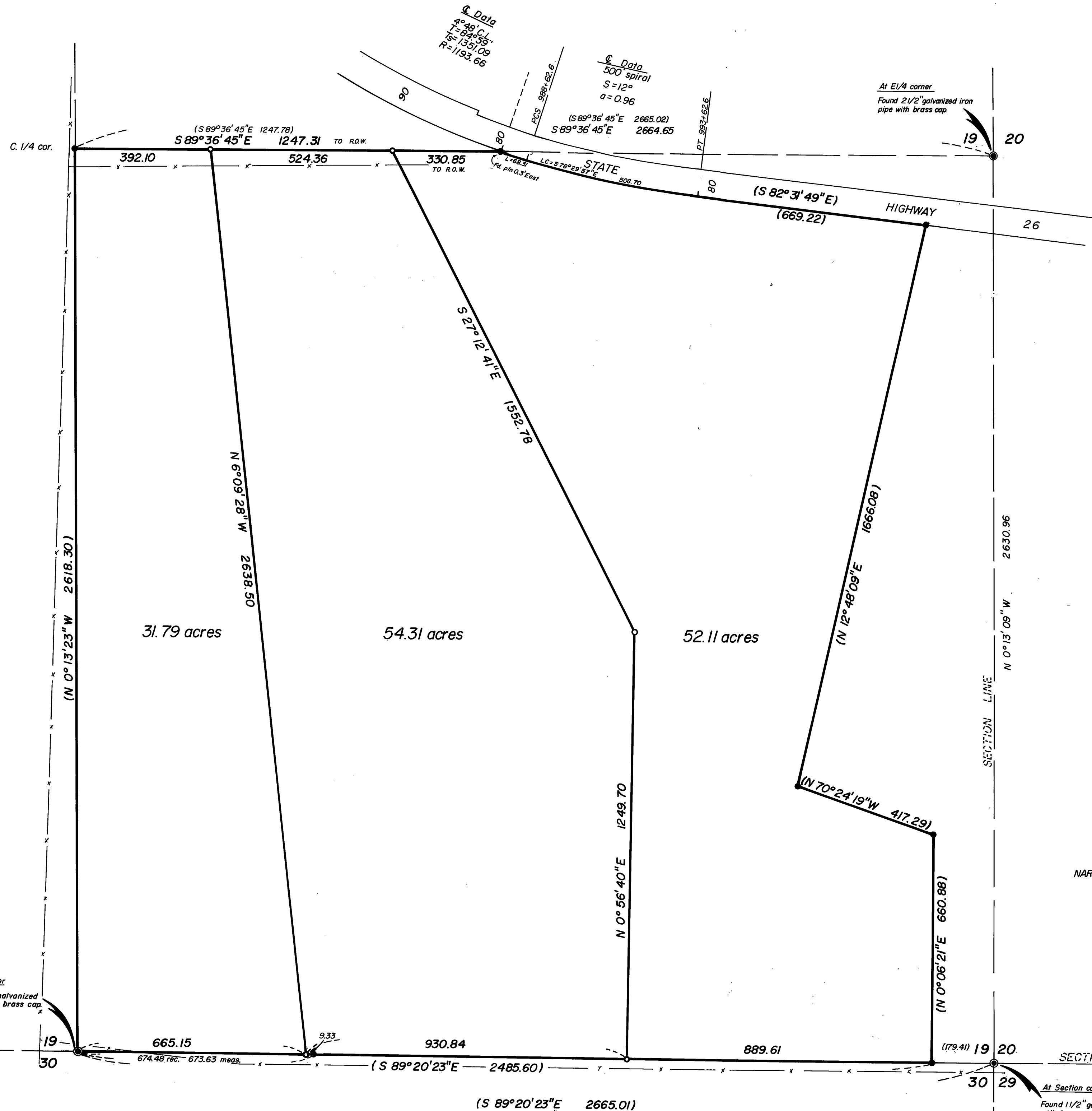

REGISTERED
PROFESSIONAL
LAND SURVEYOR
Robert D. Baggett
OREGON
JULY 12, 1963
ROBERT D. BAGETT
598

BASIS OF BEARINGS
SOLAR OBSERVATION

RECEIVED AND
FILED
JAN 12 1981
OFFICE OF COUNTY SURVEYOR
Robert D. Baggett
Attest: *Darlene L. ...*

LEGEND

- SET 5/8" x 30" IRON PIN
- FOUND 5/8" IRON PIN OF RECORD, SURVEY NO. 510
- () RECORD BEARING AND DISTANCE AS PER SURVEY NO. 510
- FOUND BRASS CAP MONUMENT OF RECORD
- x — FENCELINE; GENERAL LOCATION ONLY, TAKEN FROM MAP OF SURVEY NO. 510

REFERENCES

MAP OF SURVEY NO. 510
RIVER ESTATES PLAT

NARRATIVE: This MAJOR LAND PARTITION was surveyed to create 3 tracts of land in the SE 1/4 of Section 19 T. 13S, R. 29E, W.M. as requested by Bill Towell. Procedure: A search was made of the available records pertaining to this survey. Field measurements were made to locate existing monuments. New monuments were then set in accordance with evidence found.

BAGETT, GRIFFITH & ASSOCIATES		
John Day, Oregon		
Map of Survey		
TRACTS OF LAND SITUATED IN THE SE 1/4 OF SECTION 19 T. 13S, R. 29E, W.M.		
GRANT COUNTY, OREGON		
SURVEYED FOR	JOHN KALITA	
SURVEYED BY	R.D.B. & G.L.E.	12/80
Scale: 1" = 200'	Drawn by: G.L.E.	12/80