

# LEGEND

- MONUMENT FOUND AS SHOWN
- MONUMENT SET FROM ORIGINAL EVIDENCE AS SHOWN ON REFERENCED FORM R6-7100-57
- MONUMENT SET AS A RESULT OF THIS SURVEY AS SHOWN ON REFERENCED FORM R6-7100-57
- ( ) RECORD DATA
- [ ] METRIC DISTANCES
- POSTED U.S.F.S. BOUNDARY LINE

## MEAN MAGNETIC DECLINATION

N 20°15' E

## BASIS OF BEARINGS

SOLAR OBSERVATIONS  
MADE DECEMBER 7, 1979

SURVEY BASED ON ORIGINAL SURVEYS BY  
W.H. BYARS IN 1873 AND BY H.W. COOK IN 1891  
AND FOUND IN FIELD BOOKS 1 AND 2 R.W.  
FALLEY CADASTRAL CONTRACT NO.  
53-04 H1-9-7631N.

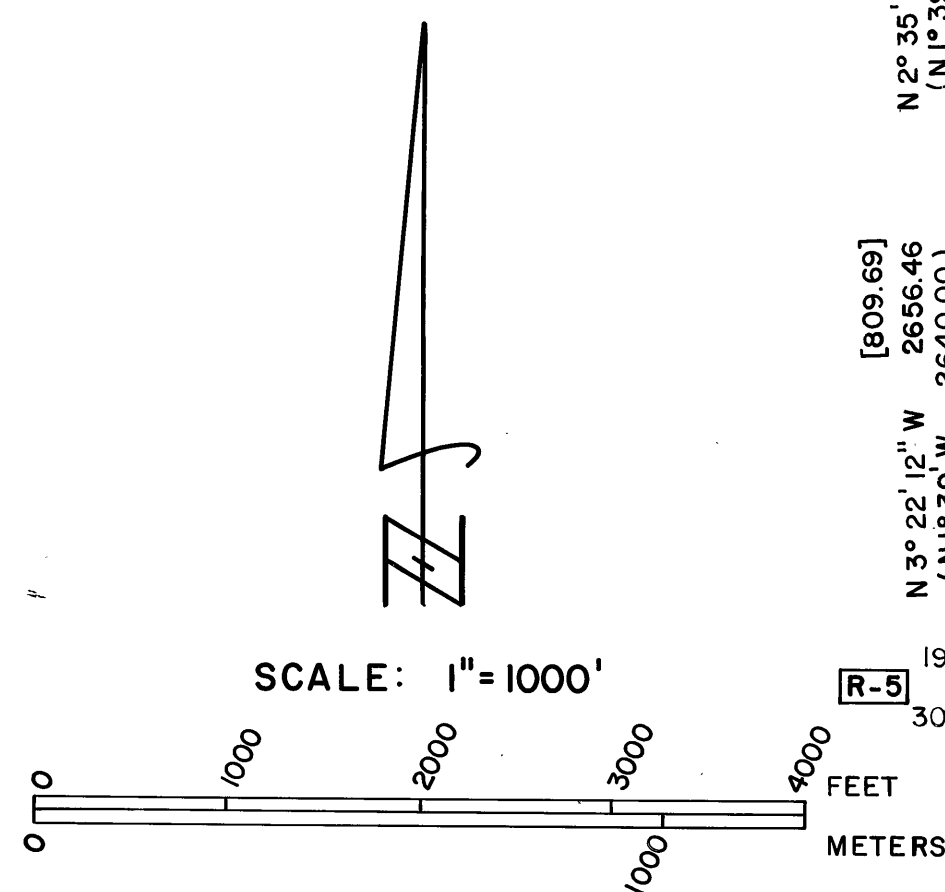

1 METER = 3.2808333 FEET

T10S, R30E  
S7 | S8  
S18 | S17  
LS 1017  
1979

T10S, R30E  
1/4  
S5 | S4  
LS 1017  
1979

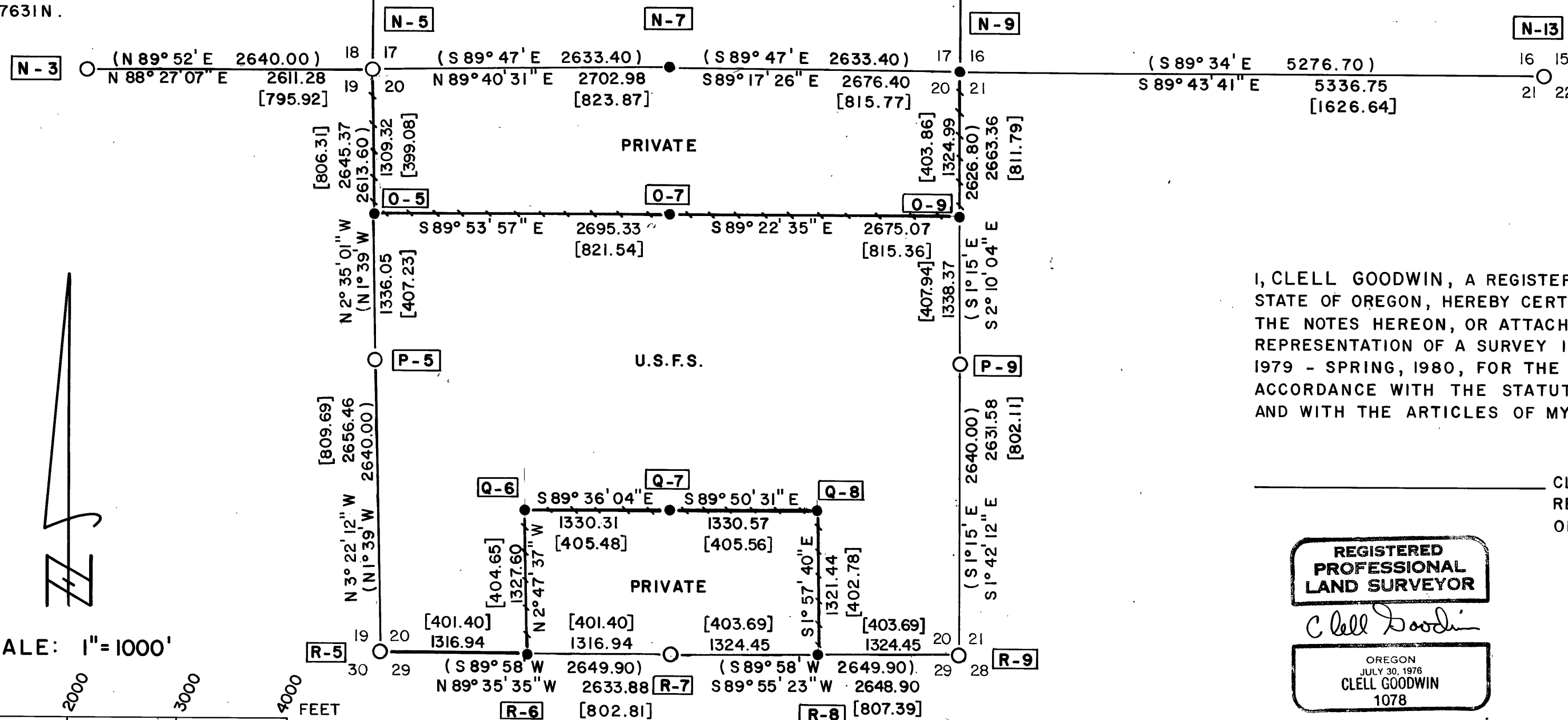

## SURVEY FOR U.S. FOREST SERVICE MALHEUR NATIONAL FOREST SECTION 20, T.10S., R.30E., W.M. GRANT COUNTY, OREGON

JULY 4, 1980

FOR MORE COMPLETE CORNER INFORMATION SEE FILED FORM R6-7100-57  
AS NOTED. ☐

## U.S. FOREST SERVICE LANDS

ALL OF SECTION 20 EXCEPT THE N1/2, NW1/4; THE N1/2, NE1/4; THE SE1/4, SW1/4; AND THE  
SW1/4, SE1/4 THEREOF.

## FENCES

ALONG THE NORTH BOUNDARY OF U.S.F.S. PROPERTY. FROM THE N1/16 20|21 TO APPROXIMATELY  
THE NW1/16 THE FENCE LIES SOUTH OF THE TRUE LINE AND WHOLLY UPON U.S.F.S.  
PROPERTY.

ALONG THE BOUNDARY FROM THE SE1/16 TO THE SW1/16 CORNERS A FENCE LIES SOUTH  
OF THE TRUE LINE AND WHOLLY UPON PRIVATE PROPERTY, BUT SAID FENCE CONTINUES  
BOTH EAST AND WEST INTO U.S.F.S. PROPERTY.

## SURVEY METHOD

SEE FILED NARRATIVE.

I, CLELL GOODWIN, A REGISTERED LAND SURVEYOR IN THE  
STATE OF OREGON, HEREBY CERTIFY THAT THIS PLAT AND  
THE NOTES HEREON, OR ATTACHED, ARE A CORRECT  
REPRESENTATION OF A SURVEY I PERFORMED DURING FALL,  
1979 - SPRING, 1980, FOR THE U.S. FOREST SERVICE, IN  
ACCORDANCE WITH THE STATUTES OF THE STATE OF OREGON  
AND WITH THE ARTICLES OF MY CONTRACT.

CLELL GOODWIN  
REGISTERED LAND SURVEYOR  
OREGON LICENSE 1078

REGISTERED  
PROFESSIONAL  
LAND SURVEYOR

Clell Goodwin

OREGON  
JULY 30, 1978  
CLELL GOODWIN  
1078

REGISTERED  
PROFESSIONAL  
LAND SURVEYOR

Richard Clark

OREGON  
JULY 14, 1979  
RICHARD CLARK  
1632

RECEIVED AND  
FILED

OCT 31 1980

OFFICE OF COUNTY SURVEYOR

Attest: *[Signature]*

PREPARED BY  
NORTHWEST SURVEYS  
907 W. HIGHLAND AVE.  
REDMOND, OREGON

MAP OF SURVEY NO. 635