

LEGEND

- ⊙ FOUND MONUMENT AS SHOWN
- MONUMENT SET FROM ORIGINAL EVIDENCE AS SHOWN ON REFERENCED FORM R6-7100-57
- MONUMENT SET AS A RESULT OF THIS SURVEY AS SHOWN ON REFERENCED FORM R6-7100-57
- () RECORD DATA
- [] METRIC DISTANCES
- POSTED U.S. F.S. BOUNDARY LINE

SURVEY FOR U.S. FOREST SERVICE MALHEUR NATIONAL FOREST SECTION 22, T.10S., R.31E., W.M. GRANT COUNTY, OREGON SEPTEMBER 30, 1980

MEAN MAGNETIC DECLINATION

N 20°15' E

BASIS OF BEARINGS

SOLAR OBSERVATIONS
MADE JULY 13, 1980

SURVEY BASED ON ORIGINAL SURVEYS BY
BANFORD ROBB, No. 366, ON AUGUST 18, 1880,
ROBB & GRADON, No. 383, ON MARCH 26, 1881
AND BY RUFUS S. MOORE No. 382, ON MARCH
23, 1881 AND FOUND IN FIELD BOOKS 3-6,
CYCLONE CANYON R.W. FALLEY CADASTRAL
CONTRACT No. 53-04H1-9 - 7631N.

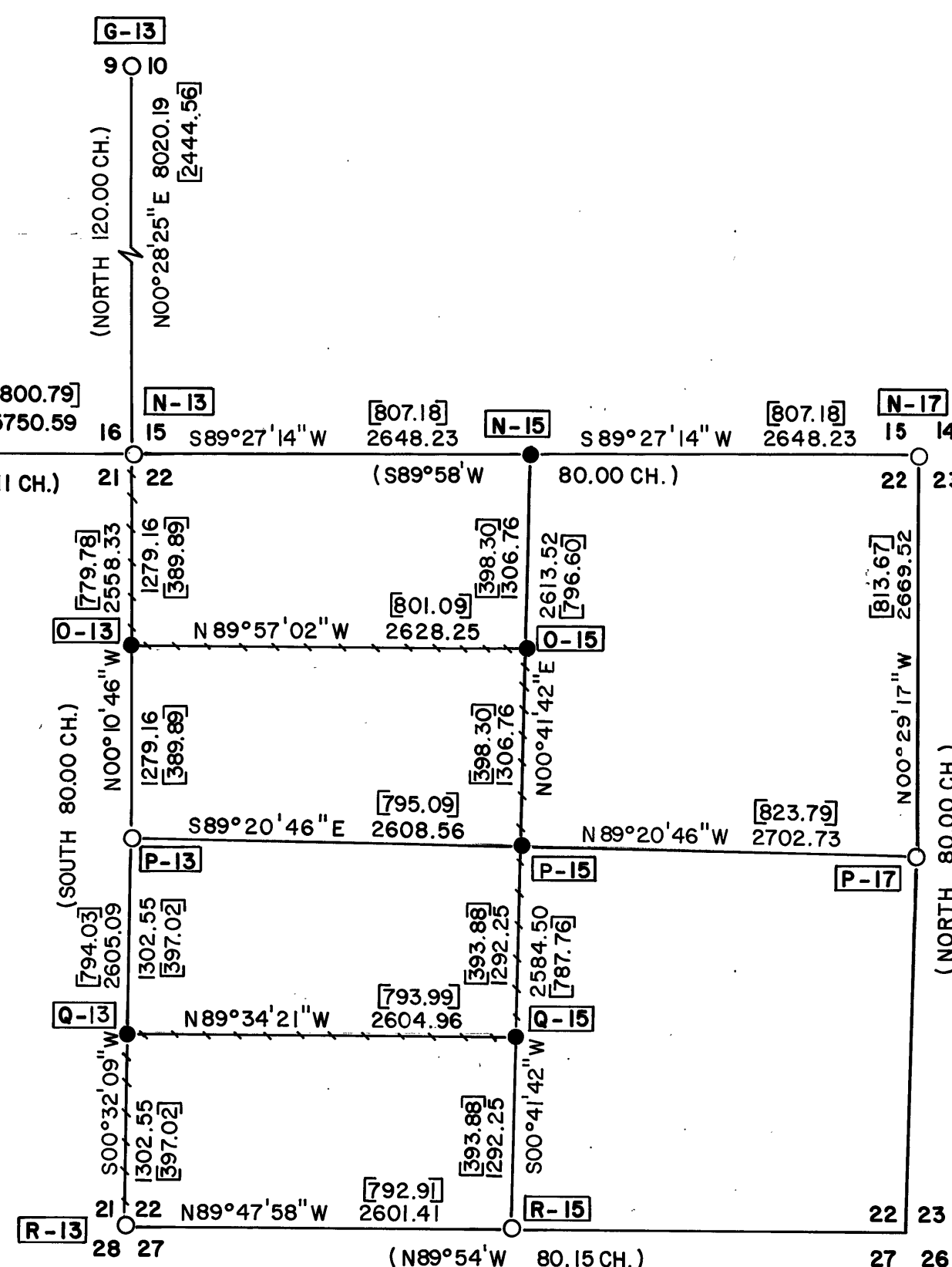
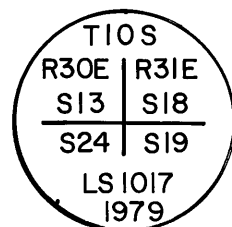

SCALE: 1"=1000'

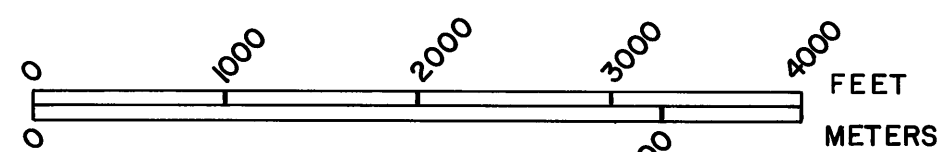

1 METER = 3.2808333 FEET

FOR MORE COMPLETE CORNER INFORMATION SEE FILED FORM
R6-7100-57 AS NOTED.

U.S. FOREST SERVICE LANDS

ALL OF SECTION 22, EXCEPT THE S1/2, NW1/4; AND THE N1/2, SW1/4 THEREOF.

FENCES

ALL NORTH-SOUTH FENCES LIE ON U.S.F.S. PROPERTY.
THE FENCE ALONG THE NORTH LINE OF THE S1/2, NW1/4 LIES ON U.S.F.S. PROPERTY.
THE FENCE ALONG THE SOUTH LINE OF THE N1/2, SW1/4 LIES MAINLY ON U.S.F.S.
PROPERTY.

FOR MORE DETAILED INFORMATION ON FENCE LOCATION IN RELATION TO MONUMENTED
CORNERS SEE FILED FORMS 7100-52 AND R6-7100-57.

SURVEY METHOD

SEE FILED NARRATIVE.

I, CLELL GOODWIN, A REGISTERED LAND SURVEYOR IN THE
STATE OF OREGON, HEREBY CERTIFY THAT THIS PLAT AND THE
NOTES HEREON, OR ATTACHED, ARE A CORRECT REPRESENTATION
OF A SURVEY I PERFORMED DURING SPRING, 1980, FOR THE
U.S. FOREST SERVICE, IN ACCORDANCE WITH THE STATUTES
OF THE STATE OF OREGON AND WITH THE ARTICLES OF
MY CONTRACT.

CLELL GOODWIN
REGISTERED LAND SURVEYOR
OREGON LICENSE 1078

REGISTERED
PROFESSIONAL
LAND SURVEYOR

C. Goodwin

OREGON
JULY 30, 1978
CLELL GOODWIN
1078

RECEIVED AND
FILED

OCT 3 1980

OFFICE OF COUNTY SURVEYOR

Attest: *John D. Linn*

REGISTERED
PROFESSIONAL
LAND SURVEYOR

Richard Clark

OREGON
JULY 14, 1978
RICHARD CLARK
1632

PREPARED BY

NORTHWEST SURVEYS

907 W. HIGHLAND AVE.

REDMOND, OREGON

MAP OF SURVEY No. 634