

LEGEND

- MONUMENT SET FROM ORIGINAL EVIDENCE AS SHOWN ON REFERENCED FORM R6-7100-57
- MONUMENT SET AS A RESULT OF THIS SURVEY AS SHOWN ON REFERENCED FORM R6-7100-57
- () RECORD DATA
- [] METRIC DISTANCES
- POSTED U.S.F.S. BOUNDARY LINE

MEAN MAGNETIC DECLINATION

N 20°15' E

BASIS OF BEARINGS

SOLAR OBSERVATIONS
MADE JULY 13, 1980

SURVEY BASED ON ORIGINAL SURVEYS BY
BANFORD ROBB, No. 366, ON AUGUST 18, 1880,
ROBB & GRADON, No. 383, ON MARCH 26, 1881
AND BY RUFUS S. MOORE, No. 382, ON MARCH
23, 1881 AND FOUND IN FIELD BOOKS 3-6,
CYCLONE CANYON R.W. FALLEY CADASTRAL
CONTRACT No. 53-04H1-9-7631N.



SCALE: 1"=1000'

STANDARD 1/4 CORNER

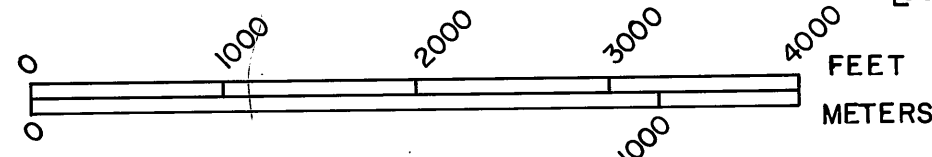

1 METER = 3.2808333 FEET

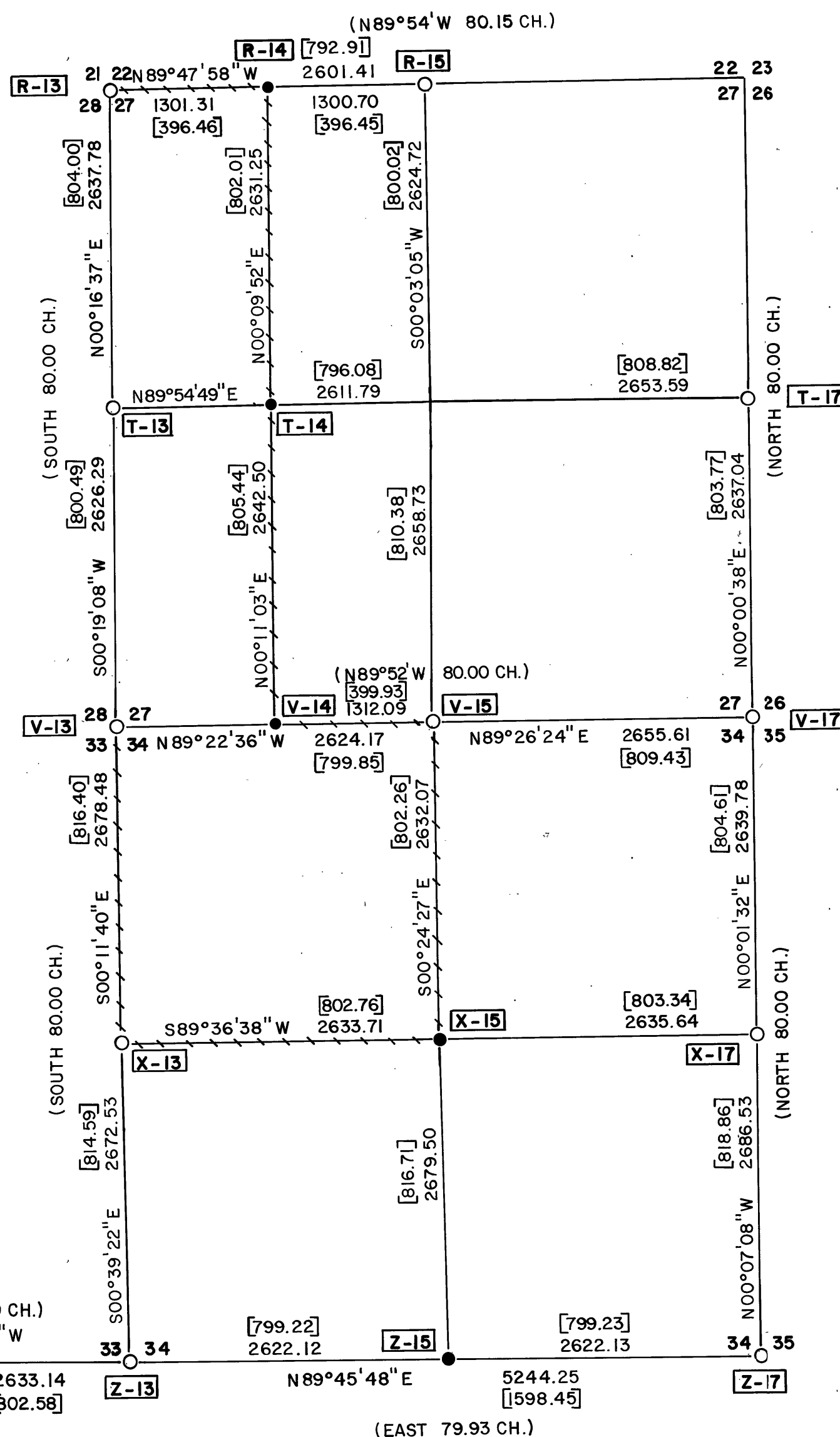

FOR MORE COMPLETE CORNER INFORMATION SEE FILED FORM
R6-7100-57 AS NOTED.

U.S. FOREST SERVICE LANDS

ALL OF SECTION 27, EXCEPT THE W1/2, NW1/4 AND THE W1/2, SW1/4 THEREOF.
ALL OF SECTION 34, EXCEPT THE NW1/4 THEREOF.

FENCES

EXISTING FENCES IN SECTION 27 LIE WHOLLY UPON PRIVATE LANDS EXCEPTING ALONG
THE SOUTH LINE WHERE THEY ARE WHOLLY UPON U.S.F.S. LANDS. FENCES ALONG
THE EAST AND WEST LINES OF THE NW1/4 OF SECTION 34 LIE UPON U.S.F.S.
PROPERTY. THE FENCE ALONG THE SOUTH LINE OF SAID NW1/4 LIES UPON PRIVATE
PROPERTY.

FOR MORE FENCE LOCATION INFORMATION IN RELATION TO CORNERS MONUMENTED
SEE FORMS 7100-52 AND R6-7100-57.

SURVEY METHOD

SEE FILED NARRATIVE.

I, CLELL GOODWIN, A REGISTERED LAND SURVEYOR IN THE
STATE OF OREGON, HEREBY CERTIFY THAT THIS PLAT AND THE
NOTES HEREON, OR ATTACHED, ARE A CORRECT REPRESENTATION
OF A SURVEY I PERFORMED DURING SPRING, 1980, FOR THE
U.S. FOREST SERVICE, IN ACCORDANCE WITH THE STATUTES
OF THE STATE OF OREGON AND WITH THE ARTICLES OF
MY CONTRACT.

CLELL GOODWIN
REGISTERED LAND SURVEYOR
OREGON LICENSE 1078

REGISTERED
PROFESSIONAL
LAND SURVEYOR

Clell Goodwin

OREGON
JULY 30, 1978
CLELL GOODWIN
1078

REGISTERED
PROFESSIONAL
LAND SURVEYOR

Richard Clark

OREGON
JULY 14, 1978
RICHARD CLARK
1632

RECEIVED AND
FILED

OCT 31 1980

OFFICE OF COUNTY SURVEYOR

Robert D. Jorgensen

Mark J. Jorgensen

PREPARED BY

NORTHWEST SURVEYS

907 W. HIGHLAND AVE.

REDMOND, OREGON

MAP OF SURVEY No. 633