

LEGEND

- MONUMENT SET FROM ORIGINAL EVIDENCE AS SHOWN ON REFERENCED FORM R6-7100-57
- MONUMENT SET AS A RESULT OF THIS SURVEY AS SHOWN ON REFERENCED FORM R6-7100-57
- () RECORD DATA
- [] METRIC DISTANCES
- POSTED U.S.F.S. BOUNDARY LINE

MEAN MAGNETIC DECLINATION

N 20°15' E

BASIS OF BEARINGS

SOLAR OBSERVATIONS
MADE JULY 13, 1980

SURVEY BASED ON ORIGINAL SURVEYS BY
BANFORD ROBB, No. 366, ON AUGUST 18, 1880,
ROBB & GRADON, No. 383, ON MARCH 26, 1881
AND BY RUFUS S. MOORE, No. 382, ON MARCH
23, 1881 AND FOUND IN FIELD BOOKS 3-6,
CYCLONE CANYON R.W. FALLEY CADASTRAL
CONTRACT No. 53-04HI-9-7631N.

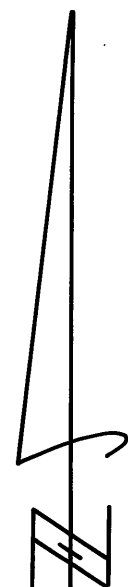

SCALE: 1"=1000'

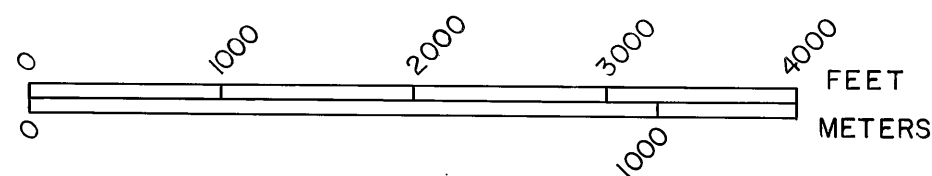

1 METER = 3.2808333 FEET

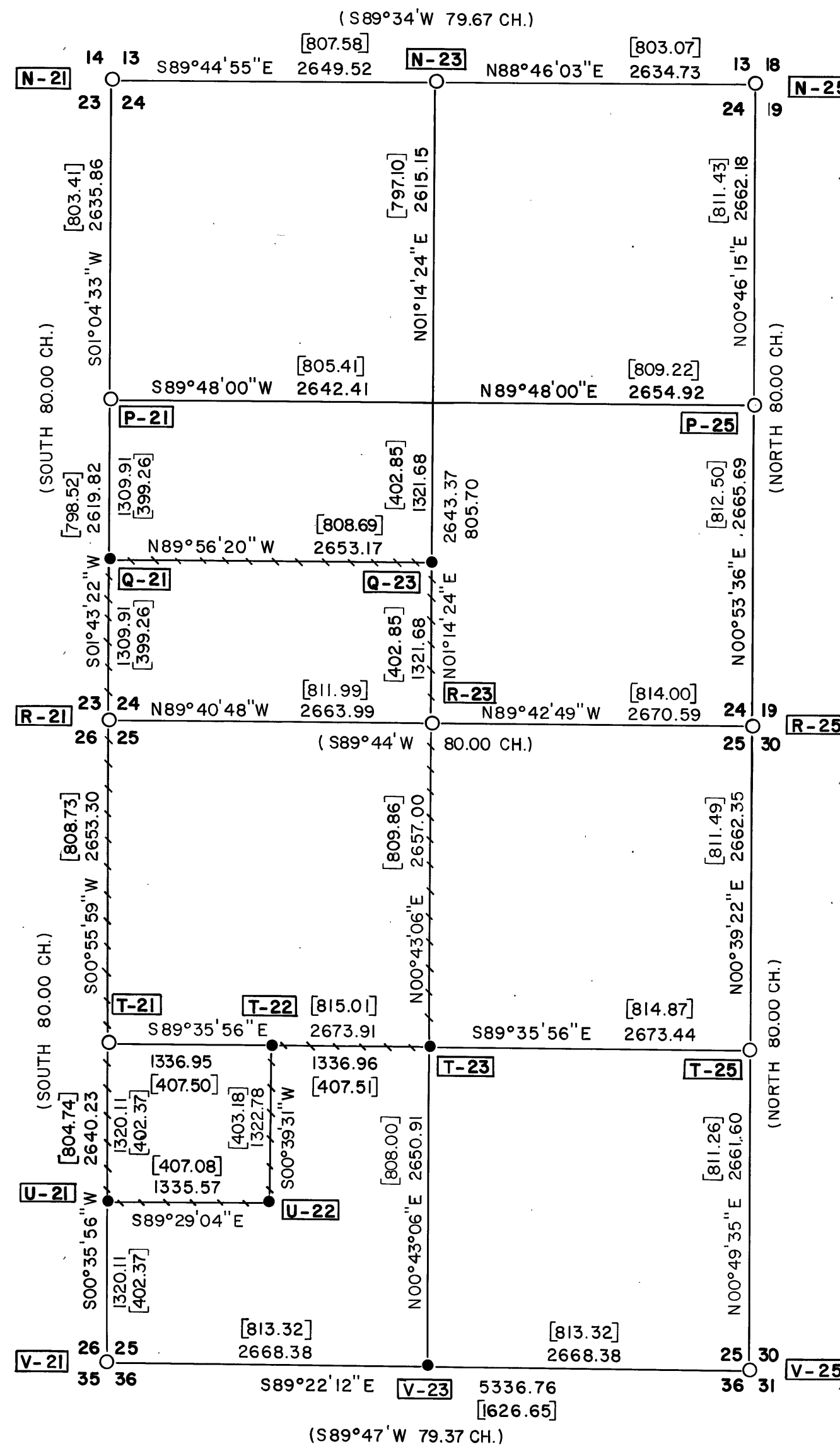

SURVEY FOR U.S. FOREST SERVICE MALHEUR NATIONAL FOREST SECTIONS 24 & 25, T.10S., R.31E., W.M. GRANT COUNTY, OREGON

AUGUST 30, 1980

FOR MORE COMPLETE CORNER INFORMATION SEE FILED FORM
R6-7100-57 AS NOTED.

U.S. FOREST SERVICE LANDS

ALL OF SECTION 24, EXCEPT THE S1/2, SW1/4 THEREOF.
ALL OF SECTION 25, EXCEPT THE NW1/4; AND THE NW1/4, SW1/4 THEREOF.

FENCES

FENCES ALONG THE WEST LINE OF THE PRIVATELY OWNED LAND LIE ON U.S.F.S. PROPERTY
AT THE NORTH END AND ON PRIVATE PROPERTY AT THE SOUTH END.
FENCES ALONG THE EAST LINE OF SAID PARCEL LIE MAINLY ON U.S.F.S. PROPERTY
EXCEPT AT THE NORTH END.
THE NORTH FENCE IS CLOSE TO LINE AND VARIES FROM U.S.F.S. TO PRIVATE PROPERTY.
THE FENCES IN THE SW1/4 OF SECTION 25 LIE MAINLY ON U.S.F.S. PROPERTY.
FOR MORE DETAILED INFORMATION ON FENCE LOCATION IN RELATION TO MONUMENTED
CORNERS SEE FILED FORMS 7100-52 AND R6-7100-57.

SURVEY METHOD

SEE FILED NARRATIVE.

I, CLELL GOODWIN, A REGISTERED LAND SURVEYOR IN THE
STATE OF OREGON, HEREBY CERTIFY THAT THIS PLAT AND THE
NOTES HEREON, OR ATTACHED, ARE A CORRECT REPRESENTATION
OF A SURVEY I PERFORMED DURING SPRING, 1980, FOR THE
U.S. FOREST SERVICE, IN ACCORDANCE WITH THE STATUTES
OF THE STATE OF OREGON AND WITH THE ARTICLES OF
MY CONTRACT.

CLELL GOODWIN
REGISTERED LAND SURVEYOR
OREGON LICENSE 1078

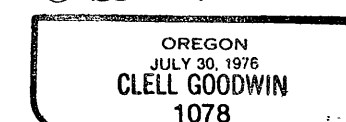
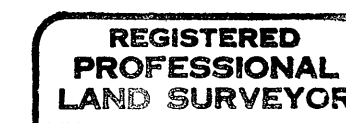

**RECEIVED AND
FILED**

OCT 31 1980

OFFICE OF COUNTY SURVEYOR

Attest: *[Signature]*

PREPARED BY
NORTHWEST SURVEYS
907 W. HIGHLAND AVE.
REDMOND, OREGON

MAP OF SURVEY No 632