

T. 13 S., R. 28 E., W. M.

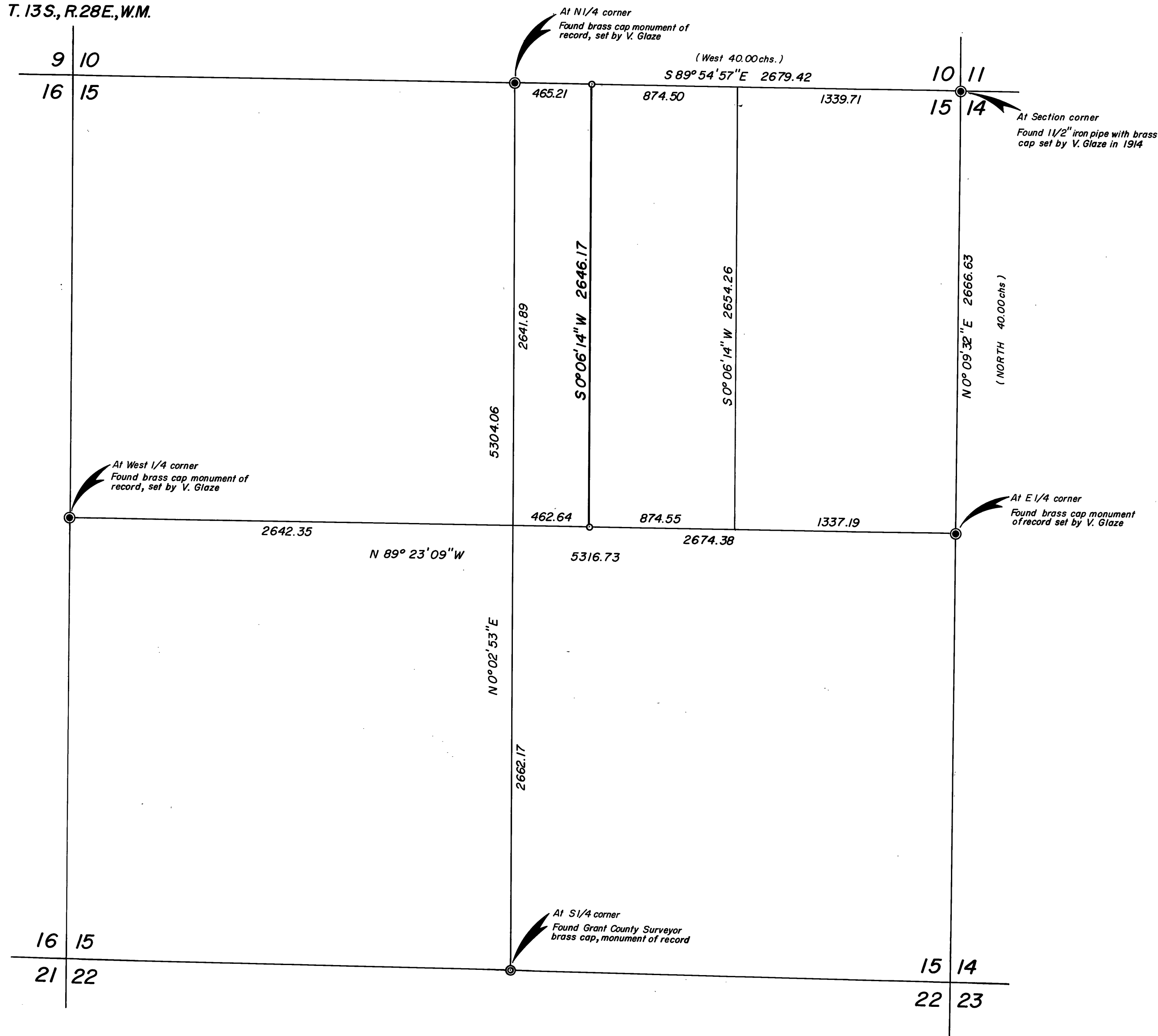

BASIS OF BEARINGS
SOLAR OBSERVATION

LEGEND

- Set 5/8"x30" iron pin
- ⊙ Found brass cap as set in 1914 survey by V. Glaze
- ⊙ Found Grant County Surveyor brass cap
- () Record bearing and distance 1914 survey by V. Glaze

REFERENCES

Map of Survey No. 393
Survey by V. Glaze, recorded in 1914 in
Surveyors Record Book No. 1, on pages
73-87 and 91.



NARRATIVE: This survey was performed at the request of Dr. Merrill and Howard Gable to establish the west line of the Easterly 874.5 feet of the W1/2 NE1/4 of Section 15, T. 13 S., R. 28 E., W. M.

A search was made of the available records pertaining to this survey. Field measurements were made to locate existing monuments. New monuments were set in accordance with the evidence found.

**RECEIVED AND
FILED**

JUN 13 1980

OFFICE OF COUNTY SURVEYOR

Robert D. Bagett

Attest: *John D. Baggett*

BAGETT, GRIFFITH & ASSOCIATES

John Day, Oregon
Map of Survey

THE WEST LINE OF THE EASTERLY 874.5 FEET
OF THE W1/2 NE1/4 OF SEC. 15, T. 13 S., R. 28 E., W. M.

GRANT COUNTY, OREGON

SURVEYED FOR	DR. MERRILL & HOWARD GABLE	
SURVEYED BY	R. D. B. & G. L. E.	6/6/80
Scale: 1" = 500'	Drawn by: G. L. E.	6/11/80