

NOTE: Found 5/8" iron pin 35 feet North of engineers centerline station 35+64.8. Found 5/8" iron pin 40 feet North of engineers centerline station 50+53.7



**BASIS OF BEARINGS**  
SOLAR OBSERVATION

**LEGEND**

- SET 5/8"x30" IRON PIN
- FOUND 5/8" IRON PIN MONUMENT OF RECORD
- x — x FENCE

**REFERENCES**

DEEDS BOOK 99 PAGE 587  
MAP OF SURVEY NO. 249

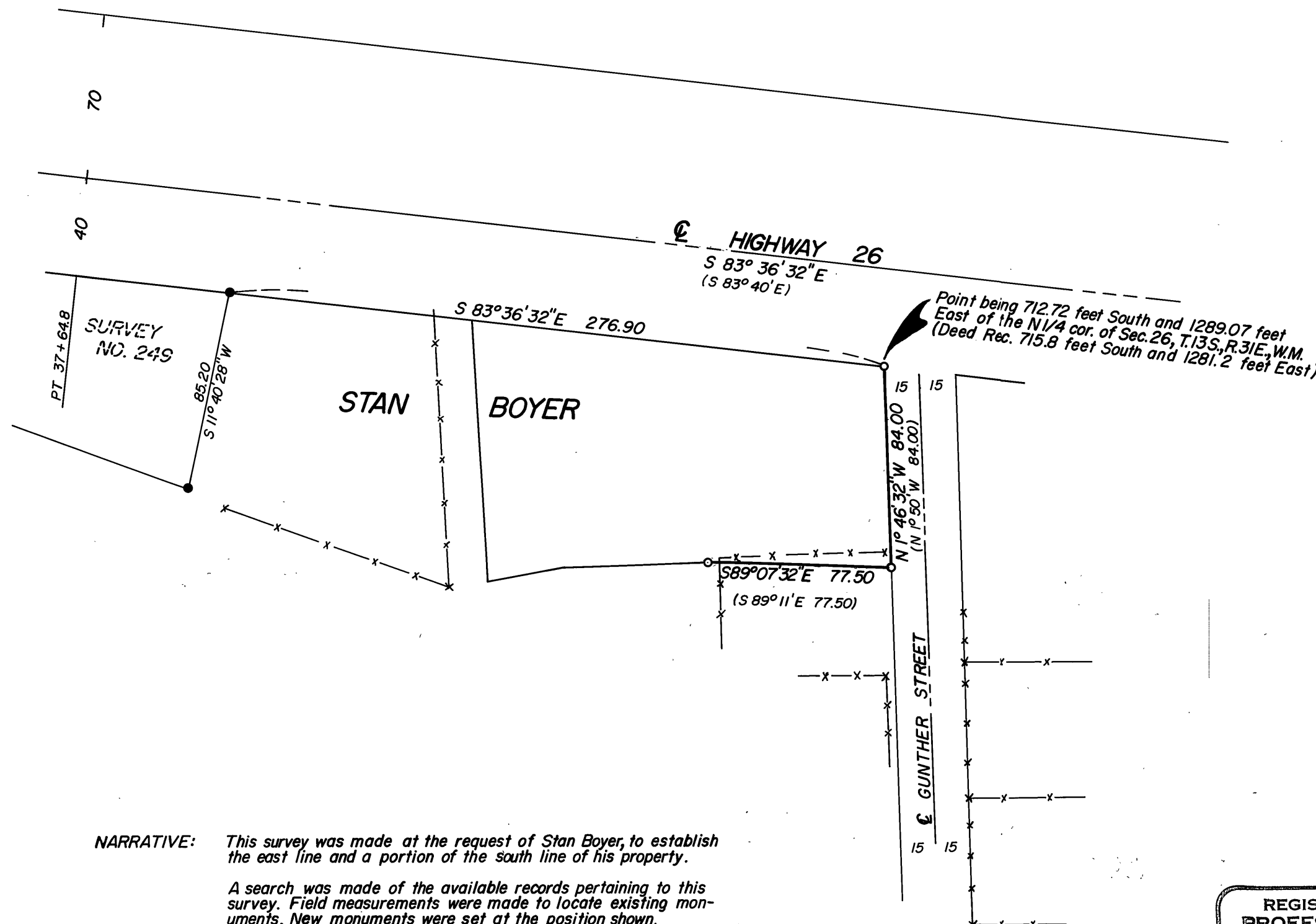

**NARRATIVE:** This survey was made at the request of Stan Boyer, to establish the east line and a portion of the south line of his property.  
  
A search was made of the available records pertaining to this survey. Field measurements were made to locate existing monuments. New monuments were set at the position shown.

**RECEIVED AND  
FILED**

JUN 13 1980

OFFICE OF COUNTY SURVEYOR

Attest: *Robert D. Baggett*  
*John L. ...*

REGISTERED  
PROFESSIONAL  
LAND SURVEYOR

*Robert D. Baggett*  
OREGON  
JULY 12, 1963  
ROBERT D. BAGETT  
598

<b>BAGETT, GRIFFITH &amp; ASSOCIATES</b> John Day, Oregon Map of Survey		
A TRACT OF LAND SITUATED IN THE NW1/4NE1/4 SEC. 26, T.13S., R.31E., W.M. CITY OF JOHN DAY GRANT COUNTY, OREGON		
SURVEYED FOR	STAN BOYER	
SURVEYED BY	R.D.B. & G.L.E.	4/24 & 4/30/80
Scale: 1" = 50'	Drawn by: G.L.E.	5/9/80