

BASIS OF BEARINGS
SOLAR OBSERVATION AT THE
SE COR. SEC. 24, T.18S, R.28E, W.M.



LEGEND

- SET 3/8"x30" IRON PIN
- FD. ORIGINAL COR. SET GRANT COUNTY SURVEYOR BRASS CAP MONUMENT

REFERENCES

DEEDS BOOK 83 PAGE 101
G.L.O. FIELD NOTES

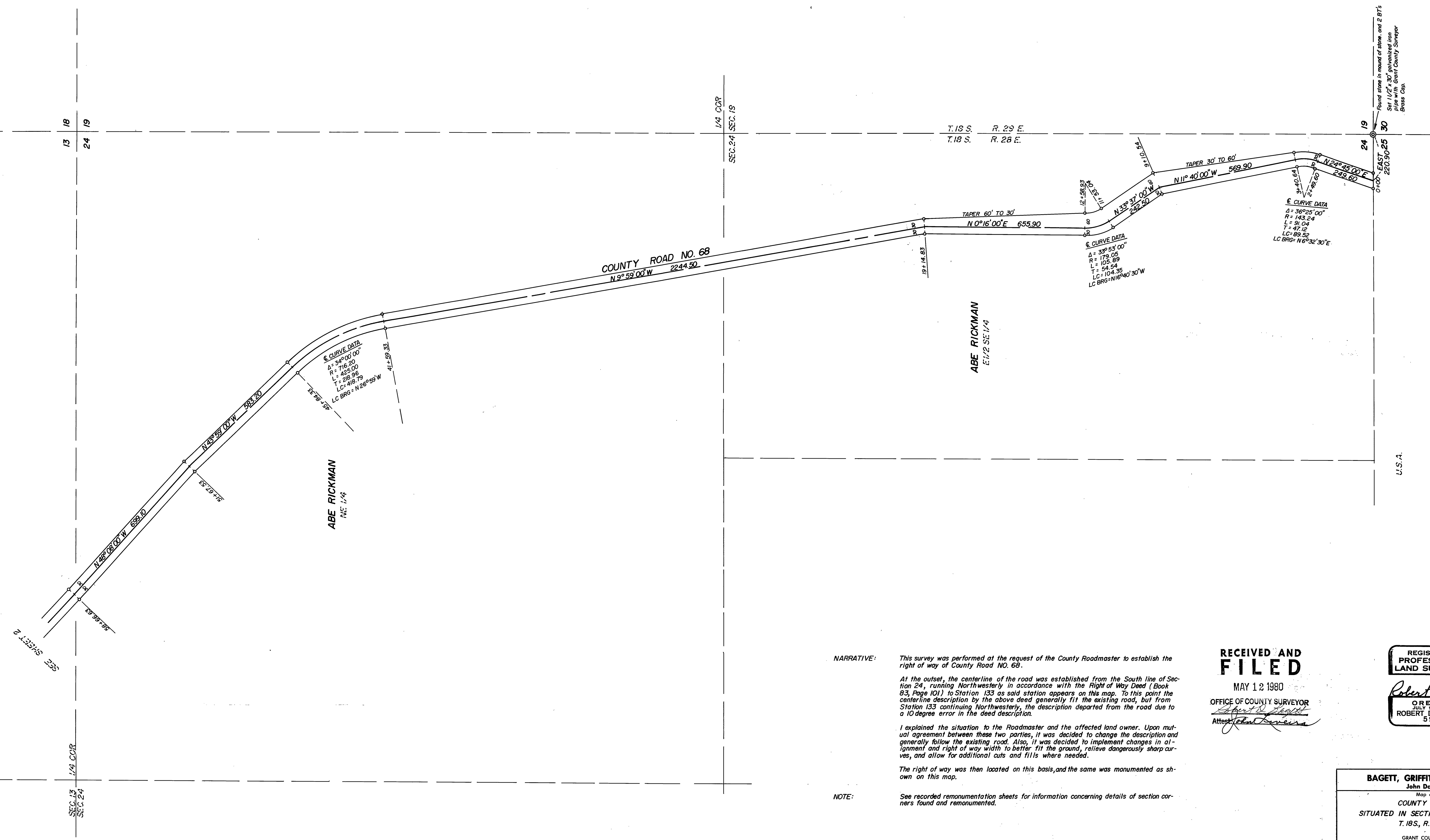

NARRATIVE:

This survey was performed at the request of the County Roadmaster to establish the right of way of County Road NO. 68.

At the outset, the centerline of the road was established from the South line of Section 24, running Northwestly in accordance with the Right of Way Deed (Book 83, Page 101) to Station 133 as said station appears on this map. To this point the centerline description by the above deed generally fit the existing road, but from Station 133 continuing Northwestly, the description departed from the road due to a 10 degree error in the deed description.

I explained the situation to the Roadmaster and the affected land owner. Upon mutual agreement between these two parties, it was decided to change the description and generally follow the existing road. Also, it was decided to implement changes in alignment and right of way width to better fit the ground, relieve dangerously sharp curves, and allow for additional cuts and fills where needed.

The right of way was then located on this basis, and the same was monumented as shown on this map.

NOTE:

See recorded remonumentation sheets for information concerning details of section corners found and remonumented.

RECEIVED AND FILED

MAY 12 1980

OFFICE OF COUNTY SURVEYOR

Robert D. Baggett
Attest: [Signature]

REGISTERED
PROFESSIONAL
LAND SURVEYOR

Robert D. Baggett
OREGON
JULY 12, 1973
ROBERT D. BAGGETT
598

BAGGETT, GRIFFITH & ASSOCIATES		
John Day, Oregon		
Map of Survey		
COUNTY ROAD NO. 68		
SITUATED IN SECTIONS 24, 13, 14, 15 & 10		
T. 18S, R. 28E, W.M.		
GRANT COUNTY, OREGON		
SURVEYED FOR	GRANT COUNTY ROAD DEPARTMENT	
SURVEYED BY	R.D.B. & G.L.E.	3/25-4/15/80
Scale: 1" = 200'	Drawn by: G.L.E.	4/16-4/19/80