

Scale 1" = 500'

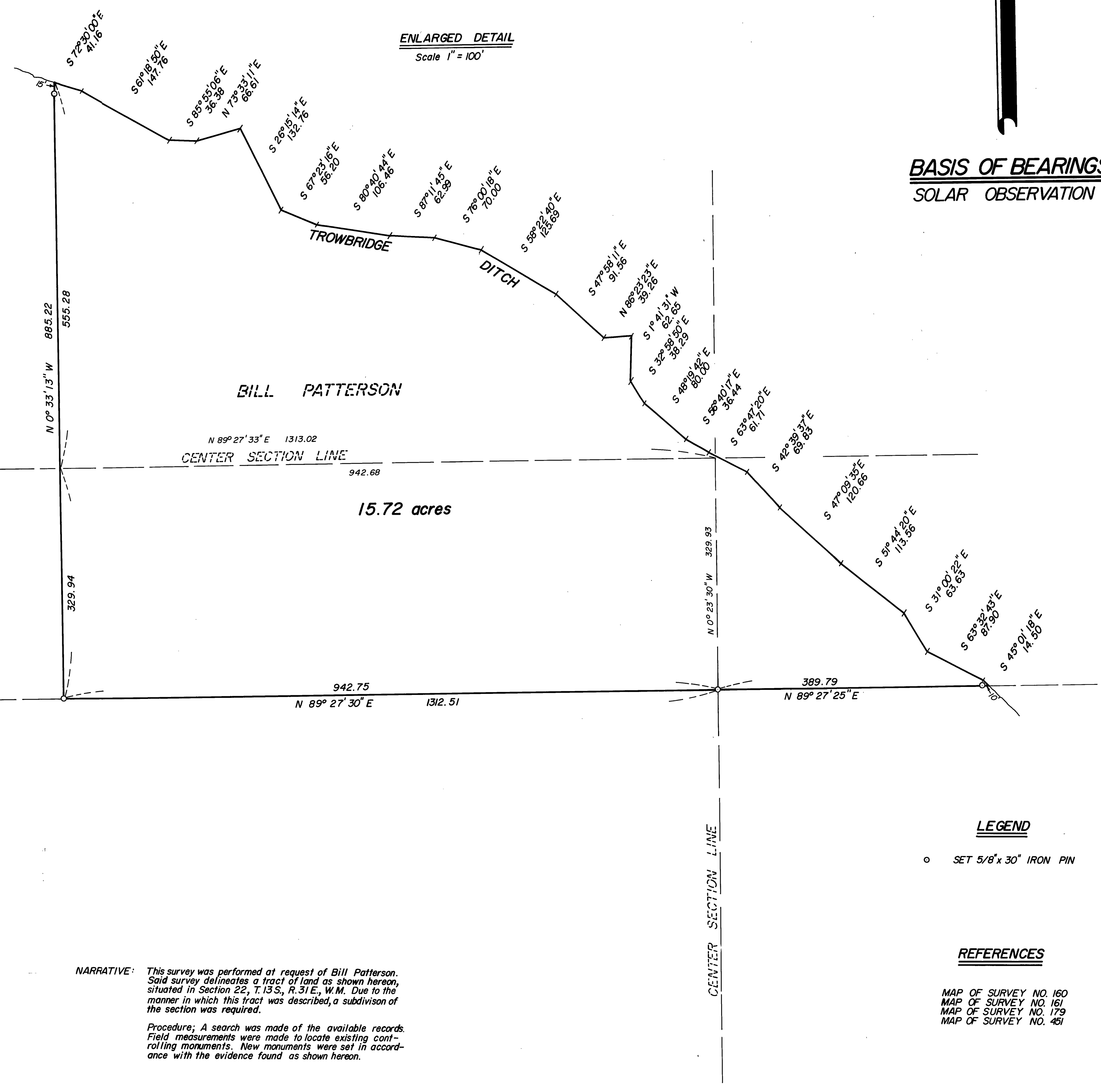

NARRATIVE: This survey was performed at request of Bill Patterson. Said survey delineates a tract of land as shown hereon, situated in Section 22, T.13S., R.31E., W.M. Due to the manner in which this tract was described, a subdivision of the section was required.

Procedure: A search was made of the available records. Field measurements were made to locate existing controlling monuments. New monuments were set in accordance with the evidence found as shown hereon.

LEGEND

○ SET 5/8"x 30" IRON PIN

REFERENCES

MAP OF SURVEY NO. 160
MAP OF SURVEY NO. 161
MAP OF SURVEY NO. 179
MAP OF SURVEY NO. 451

REGISTERED
PROFESSIONAL
LAND SURVEYOR

Robert D. Bagett
OREGON
JULY 12, 1989
ROBERT D. BAGETT
598

RECEIVED AND FILED	
MAY 12 1980	
OFFICE OF COUNTY SURVEYOR <i>Robert D. Bagett</i> Attest: <i>[Signature]</i>	
BAGETT, GRIFFITH & ASSOCIATES John Day, Oregon Map of Survey	
A TRACT OF LAND SITUATED IN THE SE 1/4 NW 1/4 THE SW 1/4 NE 1/4 THE NW 1/4 SE 1/4 AND THE NE 1/4 SW 1/4 OF SECTION 22, T.13S., R.31E., W.M.	
GRANT COUNTY, OREGON	
SURVEYED FOR	BILL PATTERSON
SURVEYED BY	R.D.B. & G.L.E. 2/29-3/24/80
Scale: 1" = 100'	Drawn by: G.L.E. 3/24/80
MAP OF SURVEY NO. 610	