

BASIS OF BEARINGS
Map of Survey # 580 & #467

REFERENCE MATERIAL
Map of Survey # 245, 467 & 580
G.L.O. notes as indicated in the
history for complete description
of methods & procedure of
previous surveys.

Survey of the N. 1/2, N. 1/2, sec. 36, T. 14 S., R. 31 E., W.M.
lying East of Hwy. 395 and the parcelization of 40.6
acres from the West end of that tract.
Sec. 36 is subdivided as shown above.
The history of sec. 36 is as follows:
West bdy., South bdy. & the West 1/2 of the North bdy.
orig. surveyed in 1880 under G.L.O. contract # 357, by
Bradford Robb.
East bdy. and East 1/2 of the North bdy. orig. surveyed
in 1910, under direction of the U.S. Surveyor General,
under contract # 783, by William N. Gibb.
In 1939 a Dependent Resurvey of the East bdy. was made
under the direction of the Office of Supervisor of Surveys,
by Geo. F. Rigby.
In the last 10-12 years the Grant Co. Surveyor has remonumented
corners as shown above.

LEGEND
O SET 5/8"x30" IRON ROD
() RECORD BEARING & DIST.

Scale 1"=500'

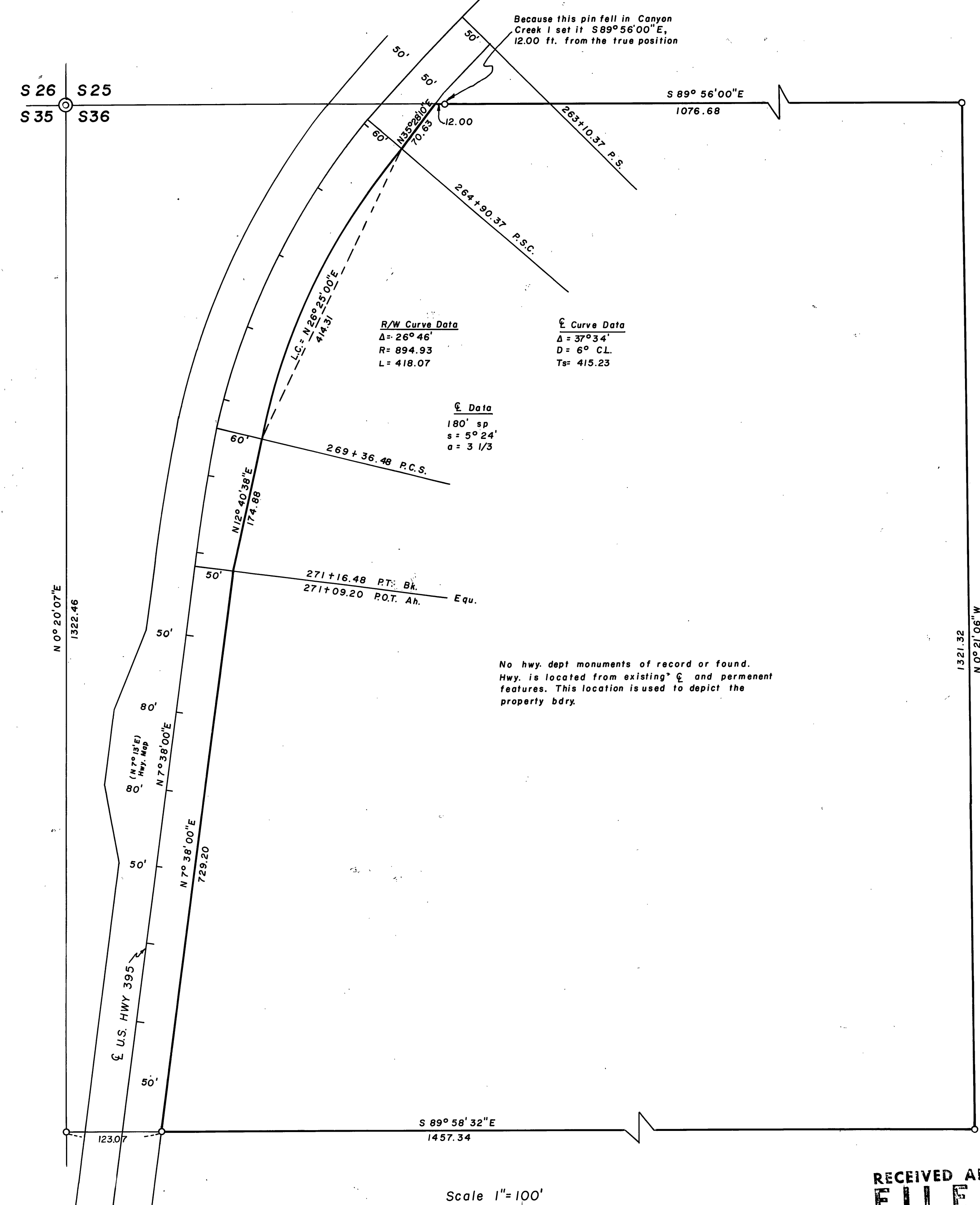

Scale 1"=100'

RECEIVED AND FILED
MAR 31 1980
OFFICE OF COUNTY SURVEYOR
MT. VERNON, OR.
Attest: *[Signature]*
Co. Clerk

REGISTERED
PROFESSIONAL
LAND SURVEYOR
[Signature]
OREGON
JULY 19, 1988
DOUGLAS M. FERGUSON
846

OREGON EAST ENGINEERING, INC.
MT. VERNON, OR.
MAP OF SURVEY
PARCEL OF LAND
N. 1/2 N.W. 1/4, SEC. 36, T. 14 S., R. 31 E., W.M.
GRANT COUNTY, OREGON
For: Bob Lot By: D.M.F.
Date: 3/1980
Scale: As Shown Drawn By: J.D.B.