

NARRATIVE;
This survey was executed for the purpose of establishing a boundary agreement line on the westerly side of the tract shown.

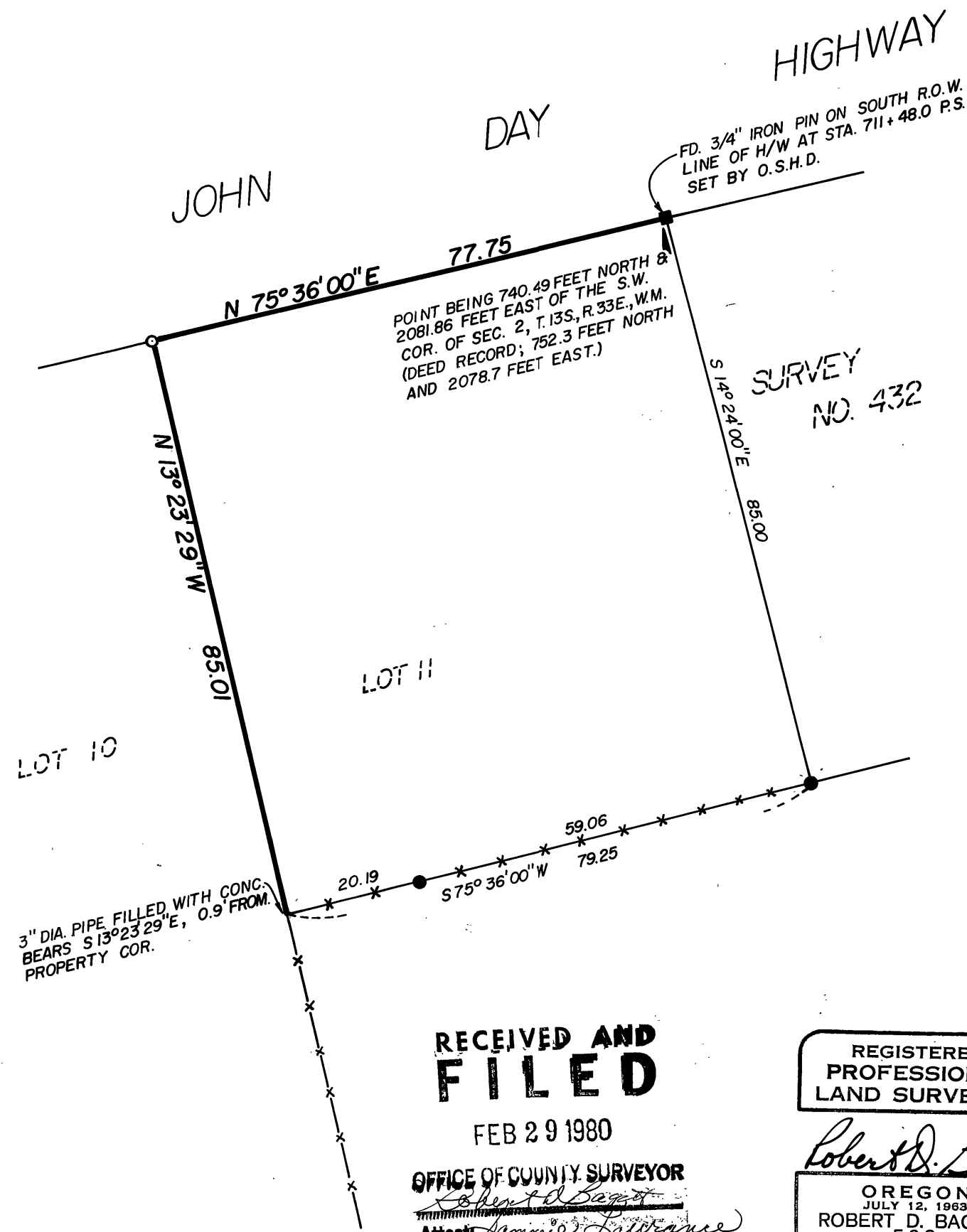

BASIS OF BEARINGS
SOLAR OBSERVATION

LEGEND

- FOUND 5/8" IRON PIN OF RECORD
- SET 5/8"x30" IRON PIN
- x-x FENCE

REFERENCES

MAP OF SURVEY NO. 432

RECEIVED AND FILED

FEB 29 1980

OFFICE OF COUNTY SURVEYOR

Attest: *Amelia Lawrence*

REGISTERED PROFESSIONAL LAND SURVEYOR

Robert D. Baggett

OREGON
JULY 12, 1963
ROBERT D. BAGGETT
598

BAGETT, GRIFFITH & ASSOCIATES

John Day, Oregon

Map of Survey

BOUNDARY AGREEMENT LINE, LOTS 10 & 11

KILBORN ADDITION, PRAIRIE CITY

GRANT COUNTY, OREGON

SURVEYED FOR	OREGON TELEPHONE CORP.	
SURVEYED BY	R.D.B. & G.L.E.	2/80
Scale: 1" = 20'	Drawn by: G.L.E.	2/80