

KILBORN
ADDITION

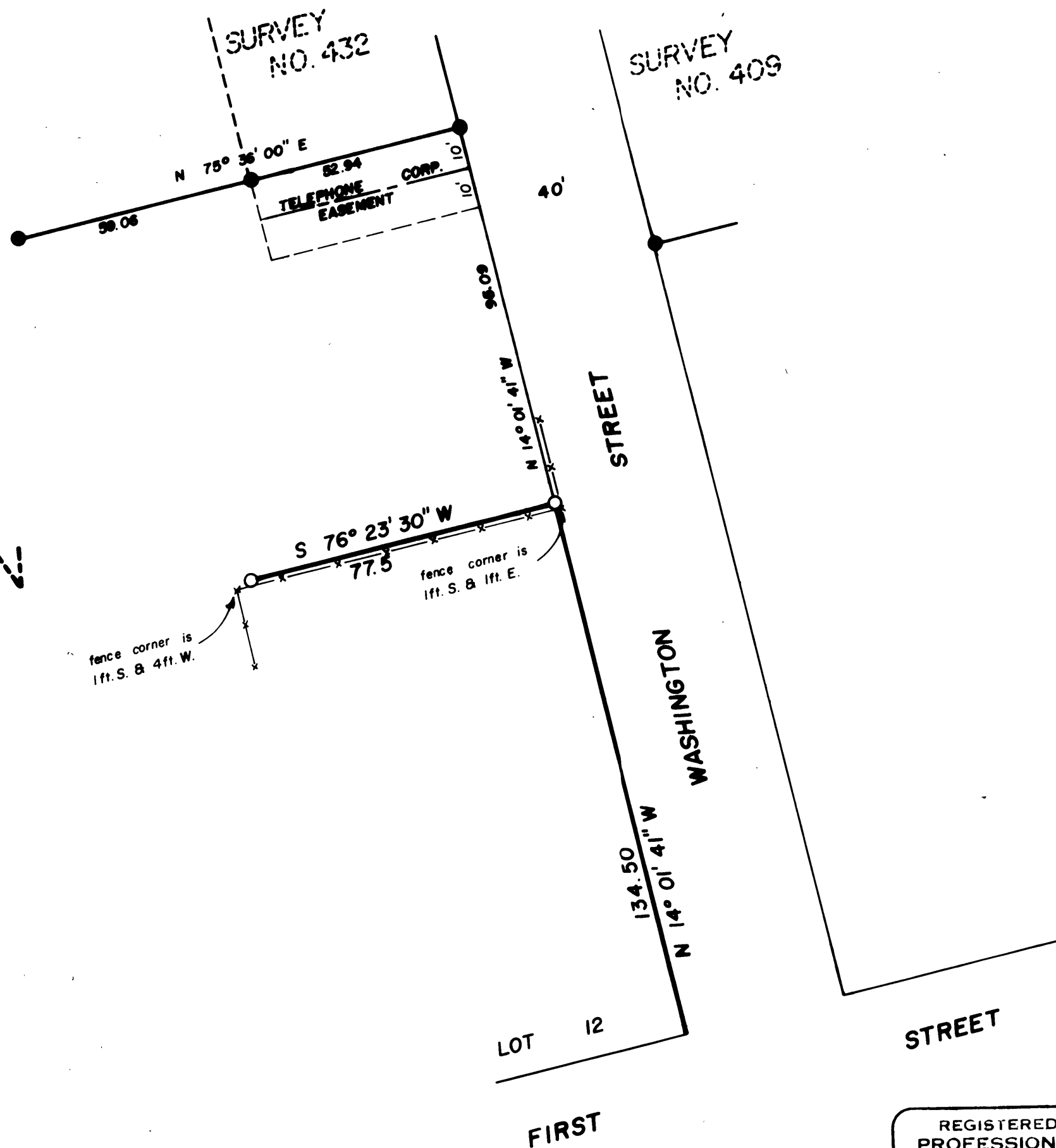

RECEIVED AND
FILED

SEP 18 1979

JOHN LIVEIRA, County Clerk
Summa Lawrence

BASIS OF BEARINGS

SURVEY NO. 432

LEGEND

- FOUND MONUMENT OF RECORD
- SET 5/8"X30" IRON PIN
- x—x FENCE

REFERENCES

SURVEY NO. 409 & 432

BAGETT, GRIFFITH & ASSOCIATES

John Day, Oregon

Map of Survey

NORTH LINE OF A LOT IN KILBORN
ADDITION AS DESCRIBED IN BOOK 115
PAGE 215 DEEDS

GRANT COUNTY, OREGON

SURVEYED FOR	BILL BECK		
SURVEYED BY	R.D.B. &	S.F.J.	AUG. 1979
Scale: 1" = 30'	Drawn by: G.L.E.		AUG. 1979

REGISTERED
PROFESSIONAL
LAND SURVEYOR

Robert D. Bagett

OREGON
JULY 12, 1963
ROBERT D. BAGETT
598