

RECEIVED AND
FILED

JUL 13 1979

JOHN LIVEIRA, County Clerk
By *Jennie Lawrence* Deputy



BASIS OF BEARINGS
SOLAR OBSERVATION

LEGEND

- FOUND MONUMENT OF RECORD.
- SET 5/8" X 30" IRON PIN.
- () RECORD BEARING.

REFERENCES

PLAT OF BRENT ADDITION
MAP OF SURVEY NO. 133

BAGETT, GRIFFITH & ASSOCIATES

John Day, Oregon
Map of Survey

PARCEL IN THE BRENT ADDITION TO THE
CITY OF JOHN DAY CONSISTING OF LOTS
41, 42, 43 & PORTIONS OF LOTS 37, 38, 39, 40
& 44, ALSO A PORTION OF THE ALLEY WHICH
WAS VACATED BY ORD. NO. 169.
GRANT COUNTY, OREGON

SURVEYED FOR	CARL SHEEDY	
SURVEYED BY	R.D.B. & S.F.J.	JUNE, 1979
Scale: 1" = 50'	Drawn by: S.F.J.	JUNE, 1979

MAP OF SURVEY NO. 573

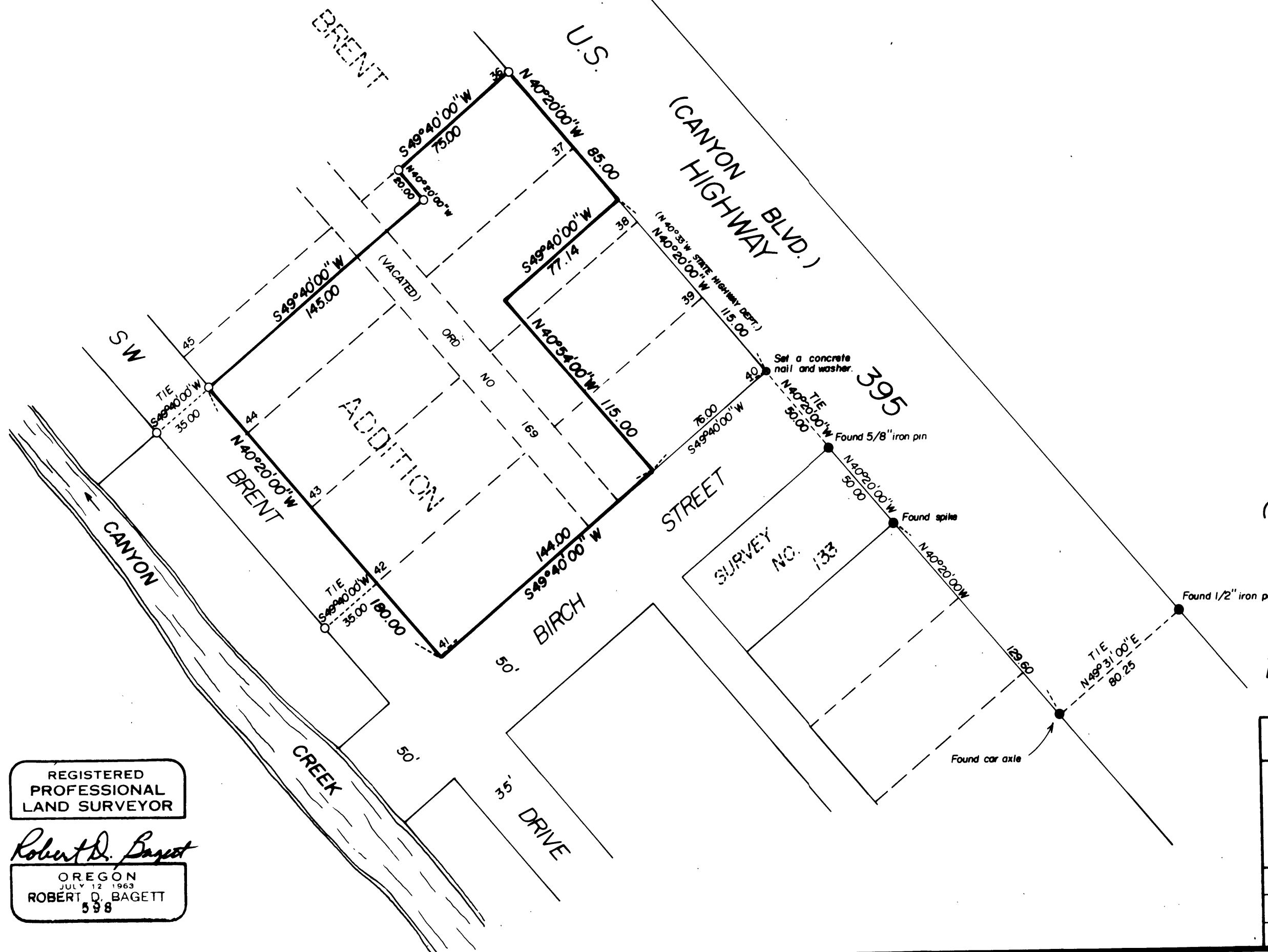

REGISTERED
PROFESSIONAL
LAND SURVEYOR

Robert D. Bagett

OREGON
JULY 12 1963
ROBERT D. BAGETT
598