

MAJOR LAND PARTITION

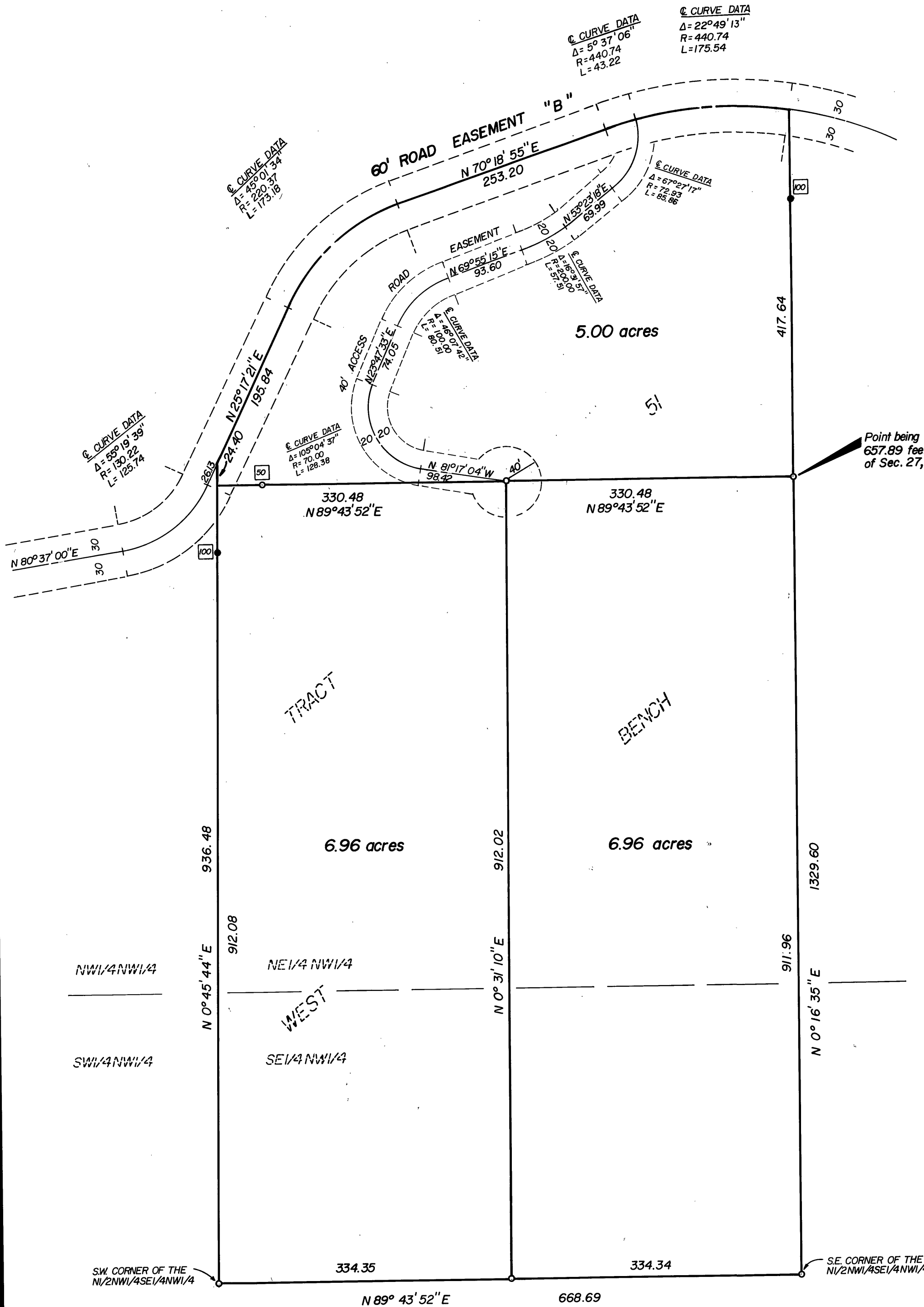

BASIS OF BEARINGS
SOLAR OBSERVATION

LEGEND

- SET 5/8"X30" IRON PIN
- FOUND 5/8"X30" IRON PIN OF RECORD
- OFFSET DISTANCE FROM E ROAD TO IRON PIN

REFERENCES

MAP OF SURVEY NO. 324

REGISTERED
PROFESSIONAL
LAND SURVEYOR

Robert D. Baggett

OREGON
JULY 12, 1963
ROBERT D. BAGGETT
598

NARRATIVE: This survey was executed to create three parcels within Tract 51, and to provide an access road easement to the S.E. and S.W. parcels. No unusual conditions pertaining to the survey were found.

NOTE: True dimensions of tracts are shown; offset distances are not part of the tract dimensions.

RECEIVED AND
FILED

FEB 5 - 1980

OFFICE OF COUNTY SURVEYOR

Attest: *Carole D. Hart*

BAGETT, GRIFFITH & ASSOCIATES
John Day, Oregon

Map of Survey

DIVISION OF TRACT 51 OF THE WEST BENCH
LAND PARTITION, SITUATED IN THE NE 1/4 NW 1/4
AND IN THE SE 1/4 NW 1/4 OF SEC. 27 T. 13S., R. 31E., W. M.

GRANT COUNTY, OREGON

| | | |
|----------------|------------------|------|
| SURVEYED FOR | PETE WHITE | |
| SURVEYED BY | R.D.B. & G.L.E. | 1/80 |
| Scale: 1"=100' | Drawn by: G.L.E. | 1/80 |

MAP OF SURVEY NO. 567