

REGISTERED
PROFESSIONAL
LAND SURVEYOR

Robert D. Baggett

OREGON
JULY 12, 1963
ROBERT D. BAGETT
598

MCHALEY STREET

FRONT STREET

BRIDGE STREET

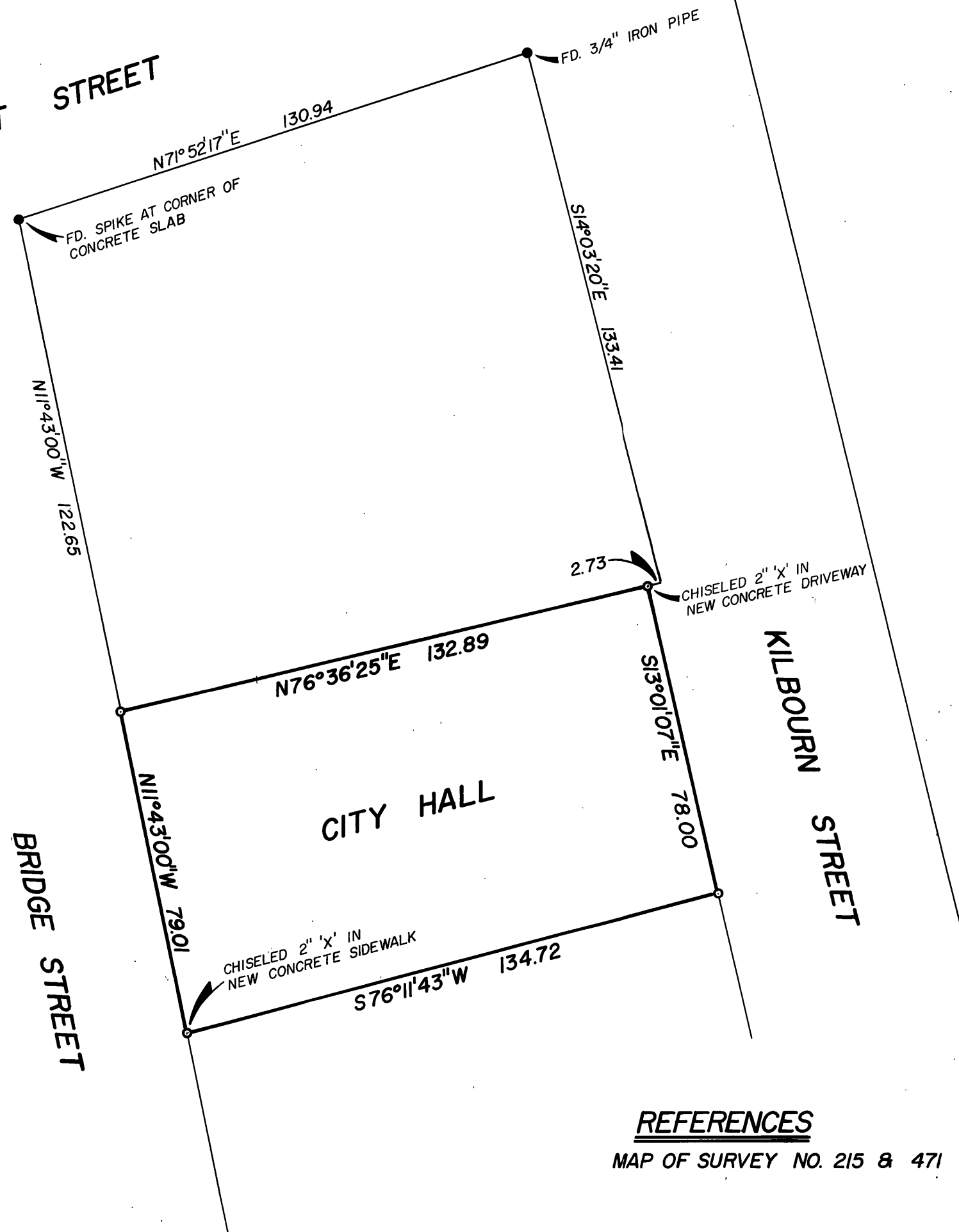

REFERENCES
MAP OF SURVEY NO. 215 & 471

RECEIVED AND
FILED

John Livera

JUL 24 1978

JOHN LIVERA, CLERK

DEPT. OF REVENUE



BASIS OF BEARINGS
SURVEY NO. 113

LEGEND

- SET 5/8" X 30" IRON PIN
UNLESS OTHERWISE NOTED

NOTE: THE ORIGINAL PROPERTY CORNER MONUMENTS
WERE LOST IN CONSTRUCTION OF THE NEW
CITY HALL BUILDING.

THIS SURVEY WAS EXECUTED TO RE-
ESTABLISH AND RE-MONUMENT SAID
PROPERTY CORNERS.

BAGETT, GRIFFITH & ASSOCIATES

John Day, Oregon

Map of Survey

A PORTION OF LOT 4
HARDMAN'S ADDITION
PRAIRIE CITY, OREGON

GRANT COUNTY, OREGON

SURVEYED FOR	RIVERMAN & SONS		
SURVEYED BY	R.D.B., S.F.J., C.G.	7/26/78	
Scale: 1" = 30'	Drawn by: C. G.	7/27/78	

MAP OF SURVEY NO. 524