

At closing corner monument between  
Sections 3 & 4 Fd. Grant Co. Surveyor  
Brass Cap.

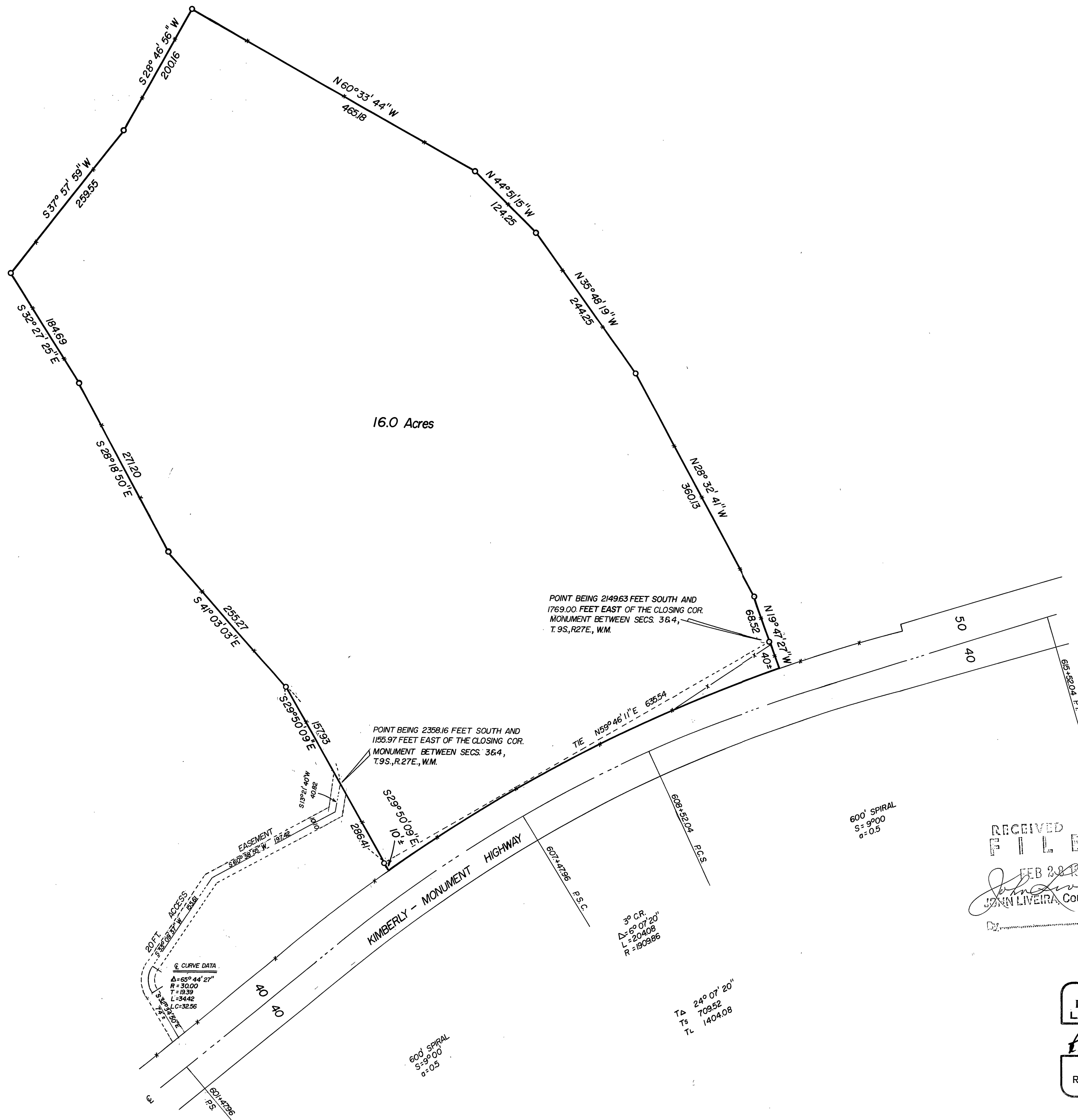

BASIS OF BEARINGS  
MAP OF SURVEY NO. 213

LEGEND

○ SET 5/8" x 30" IRON PIN  
-x-x- FENCE

REFERENCES

MAP OF SURVEY NO. 213  
O.S.H.D. DRAWING NO. 6B-20-5

NOTE:

This survey was made along existing fencelines for the purpose of boundary agreements.

RECEIVED AND  
FILED

FEB 22 1978  
John Liveira  
JOHN LIVEIRA, County Clerk  
Deputy

REGISTERED  
PROFESSIONAL  
LAND SURVEYOR

Robert D. Baggett  
OREGON  
ROBERT D. BAGETT  
598

**BAGETT, GRIFFITH & ASSOCIATES**  
John Day, Oregon  
Map of Survey

A TRACT OF LAND IN SECTION 3  
T. 9S., R. 27E., W.M.

GRANT COUNTY, OREGON

SURVEYED FOR	WAYNE FITCH	
SURVEYED BY	RDB, S.L.C.	2/78
Scale: 1" = 100'	Drawn by: S.L.C.	2/78