OREGON EAST ENGINEERING INC.
MT. VERNON, OREGON

MAP OF SURVEY
PARCELS IN
N.E. 1/4 SEC. 30, N.W. 1/4 SEC. 29
T.13S., R.32E. W.M.

FOR	UNITED FARM AGENCY	
SURVEYED BY.	D.M. FERGUSON, J.A.L., B.E.G.	
DRAWN BY B.E.G.	MARCH, 1977	SCALE 1"= 200'

Drw. Nº B-9

REGISTERED PROFESSIONAL LAND SURVEYOR
OREGON JULY 12, 1938 DOUGLAS M. FERGUSON 848

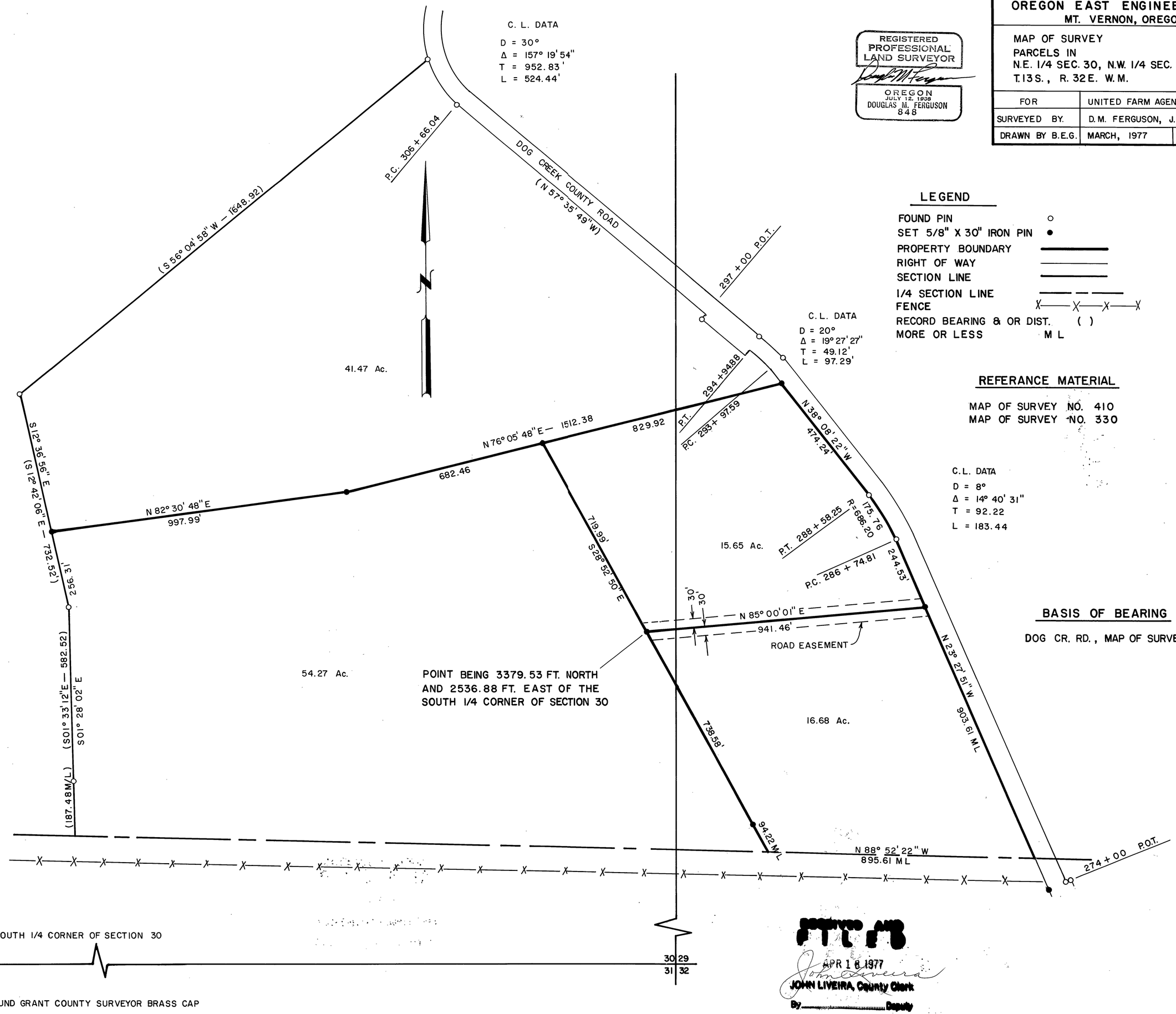

LEGEND

FOUND PIN	○
SET 5/8" X 30" IRON PIN	●
PROPERTY BOUNDARY	———
RIGHT OF WAY	———
SECTION LINE	———
1/4 SECTION LINE	— — —
FENCE	X—X—X—X
RECORD BEARING & OR DIST.	( )
MORE OR LESS	M L

REFERANCE MATERIAL

MAP OF SURVEY NO. 410
MAP OF SURVEY NO. 330

C.L. DATA
D = 8°
Δ = 14° 40' 31"
T = 92.22
L = 183.44

BASIS OF BEARING

DOG CR. RD., MAP OF SURVEY NO. 330

RECEIVED AND FILED
APR 18 1977
JOHN LIVEIRA, County Clerk
By _____ Deputy

MAP OF Survey No 436