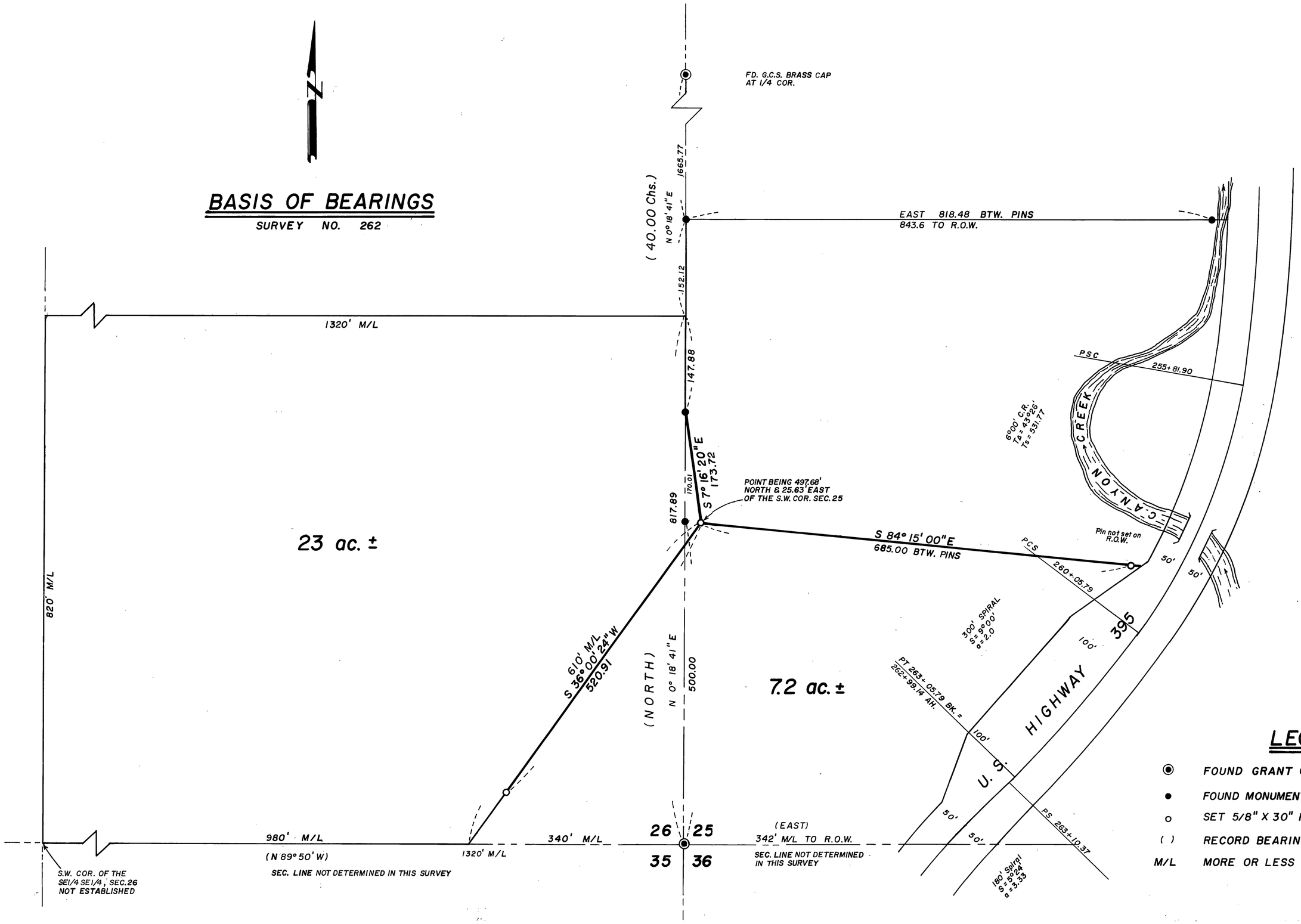

LEGEND

◉	FOUND GRANT CO. SURVEYOR BRASS CAP
●	FOUND MONUMENT OF RECORD
○	SET 5/8" X 30" IRON PIN
( )	RECORD BEARING & DISTANCE
M/L	MORE OR LESS

RECEIVED AND FILED
APR 18 1977
JOHN LIVEIRA, County Clerk
By _____ Deputy

REGISTERED PROFESSIONAL LAND SURVEYOR
OREGON
JULY 12, 1963
ROBERT D. BAGETT
598

REFERENCES

SURVEY NO. 262
" " 373
O.S.H.D. DRG. NO. 88-18-25

BAGETT, GRIFFITH & ASSOCIATES
John Day, Oregon
Map of Survey

TRACTS OF LAND SITUATED IN THE SW1/4SW1/4, SEC. 25 & IN THE SE1/4SE1/4, SEC. 26, T.14S., R.31E., W. M.

GRANT COUNTY, OREGON

SURVEYED FOR	STAN KRASOWSKI	
SURVEYED BY	R.D.B. & W.G.	2-77
Scale: 1" = 100'	Drawn by: W.G.	3-77

MAP OF SURVEY NO. 433