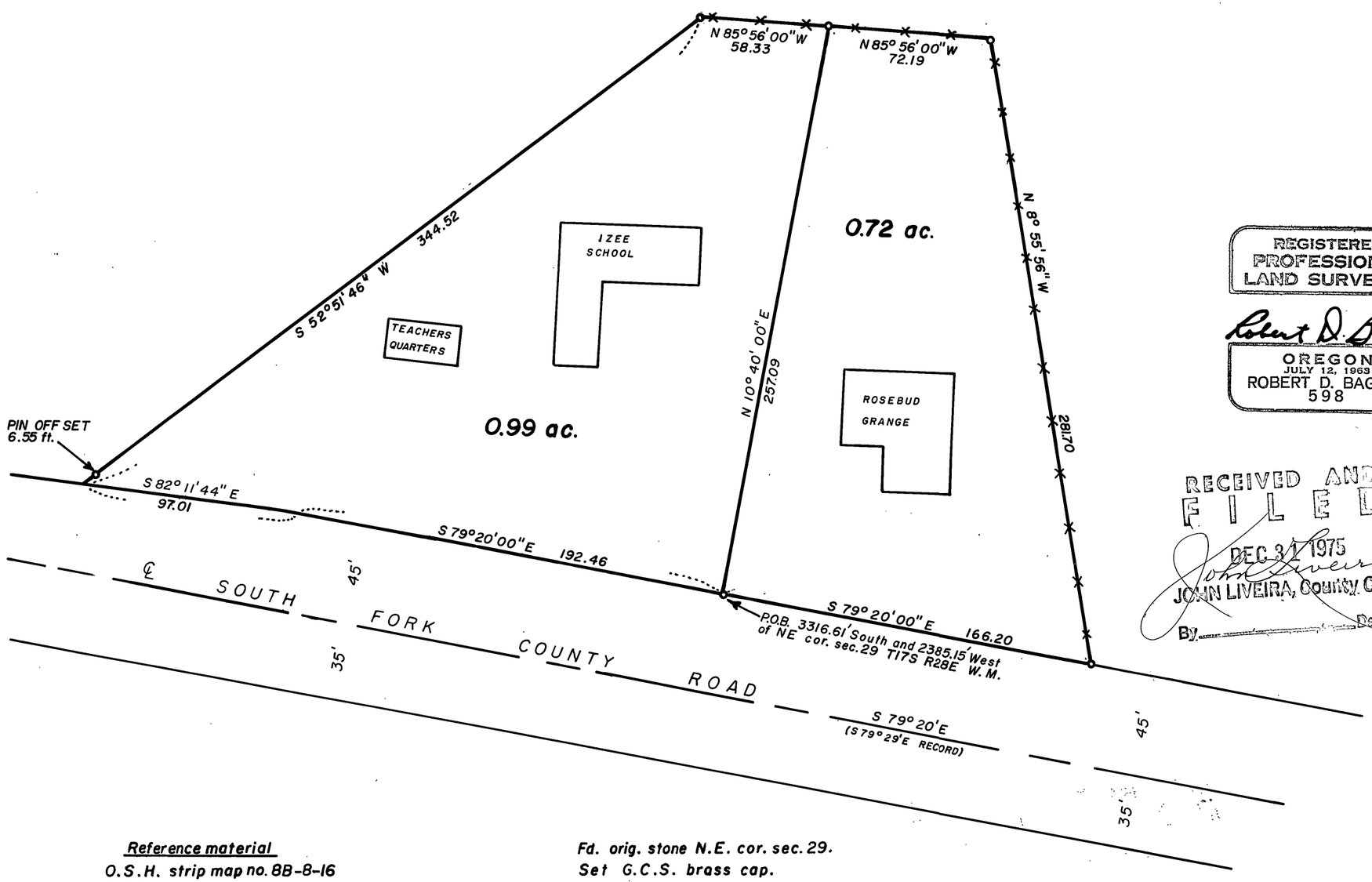

REGISTERED
PROFESSIONAL
LAND SURVEYOR

Robert D. Bagett

OREGON
JULY 12, 1963
ROBERT D. BAGETT
598

RECEIVED AND
FILED
DEC 31 1975
John Liveira
JOHN LIVEIRA, County Clerk
By _____ Deputy

BASIS OF BEARINGS
SOLAR OBSERVATION

LEGEND

o Set 5/8" X 30" iron pin

—x—x— Fence

Reference material
O.S.H. strip map no. 8B-8-16

Fd. orig. stone N.E. cor. sec. 29.
Set G.C.S. brass cap.
(see remonumentation records)

BAGETT, GRIFFITH & ASSOCIATES
John Day, Oregon

Map of Survey
TRACTS OF LAND SITUATED IN THE NW1/4 SE 1/4
& NE1/4 SW1/4 OF SEC. 29, T.17S., R.28E., W.M.

IZEE

GRANT COUNTY, OREGON

SURVEYED FOR	GRANT CO. SCHOOL DIST. NO. 3	
SURVEYED BY	R.D.B. & W.G.	11-75
Scale: 1" = 50"	Drawn by: W.G.	11-75

MAP OF SURVEY NO. 388