

BLOCK 'B' STOCKDALE ADDITION

SHORT STREET

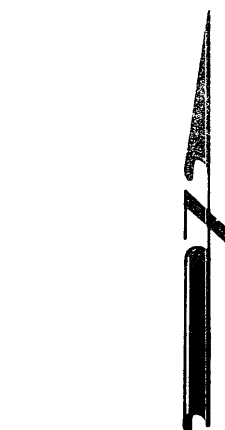
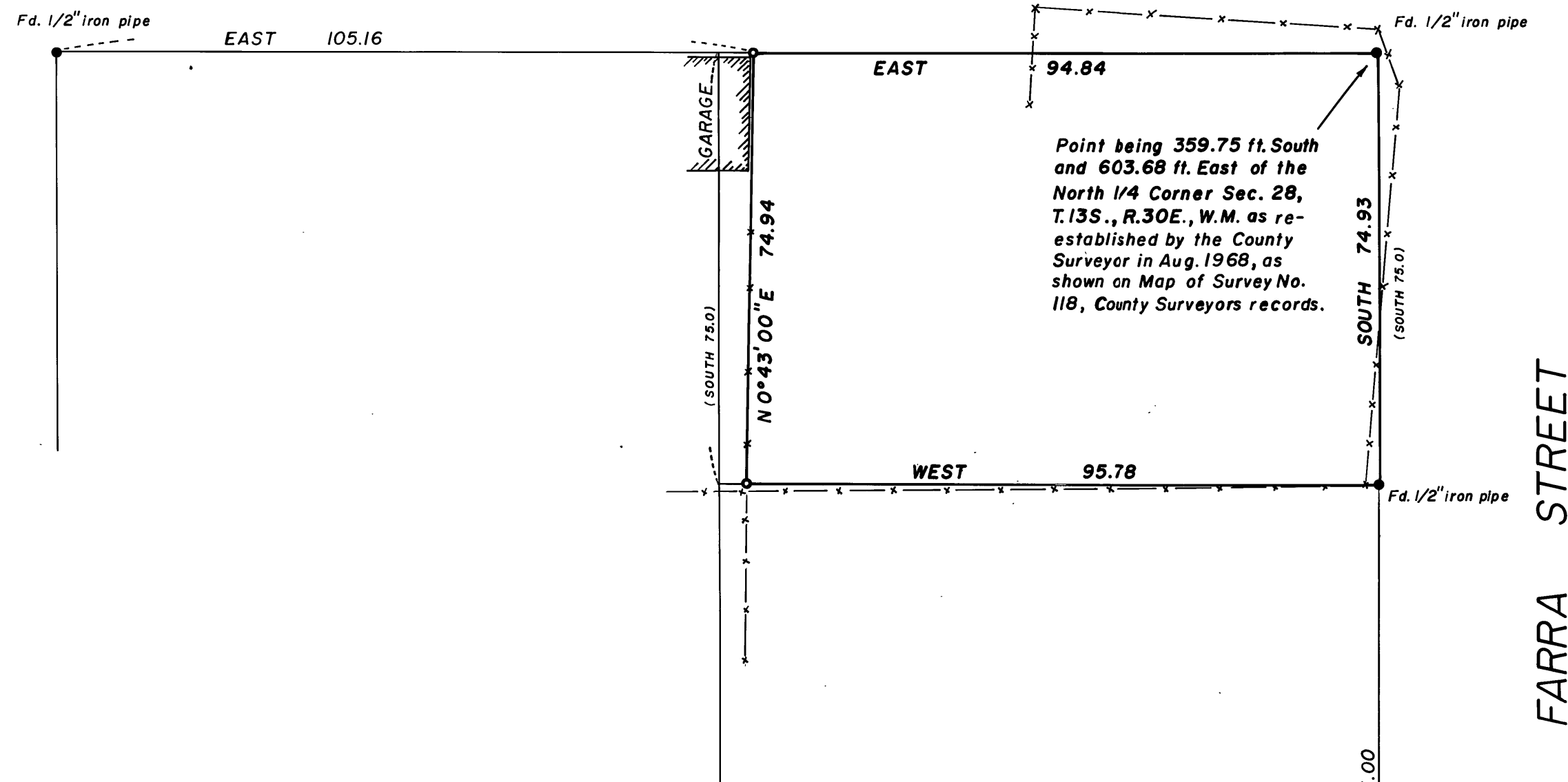

**BASIS OF BEARINGS**  
Solar Observation

**LEGEND**

- Found monument as indicated
- Set 5/8"x30" iron pin
- x— Fence
- ( ) Deed record

REGISTERED  
PROFESSIONAL  
LAND SURVEYOR

*Robert D. Baggett*

OREGON  
JULY 12, 1963  
ROBERT D. BAGETT  
598

RECEIVED AND  
FILED

SEP 9 1975

JOHN LIVEIRA, County Clerk

By *Betty Lowery* Deputy

**BAGETT, GRIFFITH & ASSOCIATES**

John Day, Oregon

Map of Survey

LOT IN MT. VERNON

GRANT COUNTY, OREGON

SURVEYED FOR	WALTER BOARDROW	
SURVEYED BY	R.D.B. & T.L.C.	8-4-75
Scale: 1" = 20'	Drawn by: R.D.B.	8-7-75