

NOTE: All data along county road refers to \mathcal{C} . This road has no deeded R.O.W. width of record.

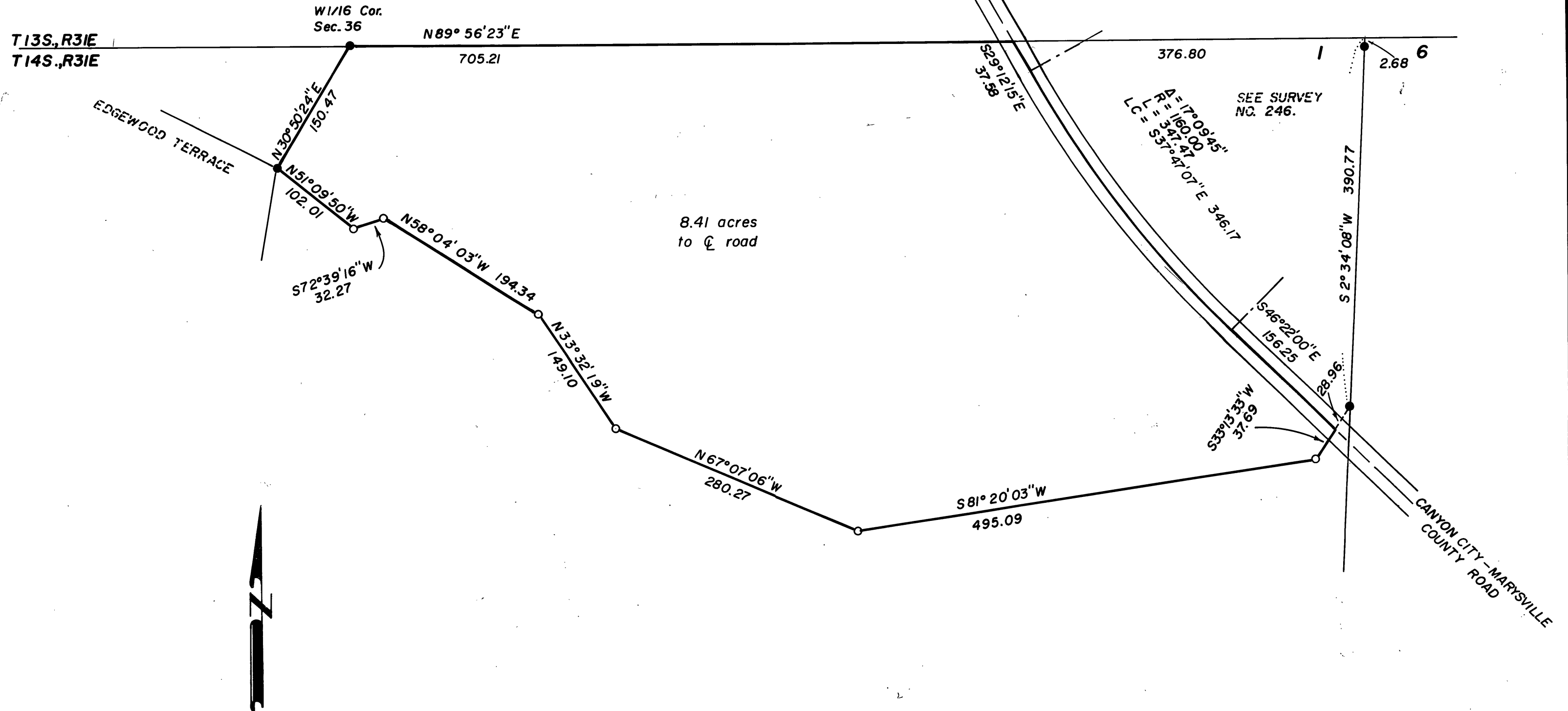

BASIS OF BEARINGS

Solar Observation

RECEIVED AND
FILED

AUG 28 1974

JOHN LIVEIRA, County Clerk

By _____ Deputy

REGISTERED
PROFESSIONAL
LAND SURVEYOR

Robert D. Bagett

OREGON
JULY 12, 1963
ROBERT D. BAGETT
598

LEGEND

- Fd. monument of record.
- Set 5/8" x 30" iron pin

BAGETT, GRIFFITH & ASSOCIATES

John Day, Oregon

Map of Survey

A TRACT OF LAND SITUATED IN GOV'T. LOT 5

SEC. 1, T. 14 S., R. 31 E., W. M.

GRANT COUNTY, OREGON

SURVEYED FOR	ROBIN SHEEDY	
SURVEYED BY	R.D.B. & D.I.G.	8-3-74
Scale: 1" = 100'	Drawn by: R.D.B.	8-6-74