

REGISTERED
PROFESSIONAL
LAND SURVEYOR

Robert D. Bagett

OREGON
JULY 12, 1963
ROBERT D. BAGETT
598



BASIS OF BEARINGS

Solar Observation

LEGEND

- Set 5/8" X 30" Iron Pin
- 'T' steel fence post set in concrete footing at fence corner is property corner.

—x— Fence

NOTE:

The lines shown were surveyed to create boundary agreement lines on existing fence lines.

BAGETT-GRIFFITH-FERGUSON

John Day, Oregon

Map of Survey

A Tract of land situated in the NE1/4
SE1/4 Section 1, T13S R26E W.M.

City of DAYVILLE

GRANT COUNTY, OREGON

SURVEYED FOR Glen Breitling

SURVEYED BY RDB - DIG

9-13-73

Scale: 1" = 200'

Drawn by: CRM

9-16-73

SOUTH FORK COUNTY ROAD

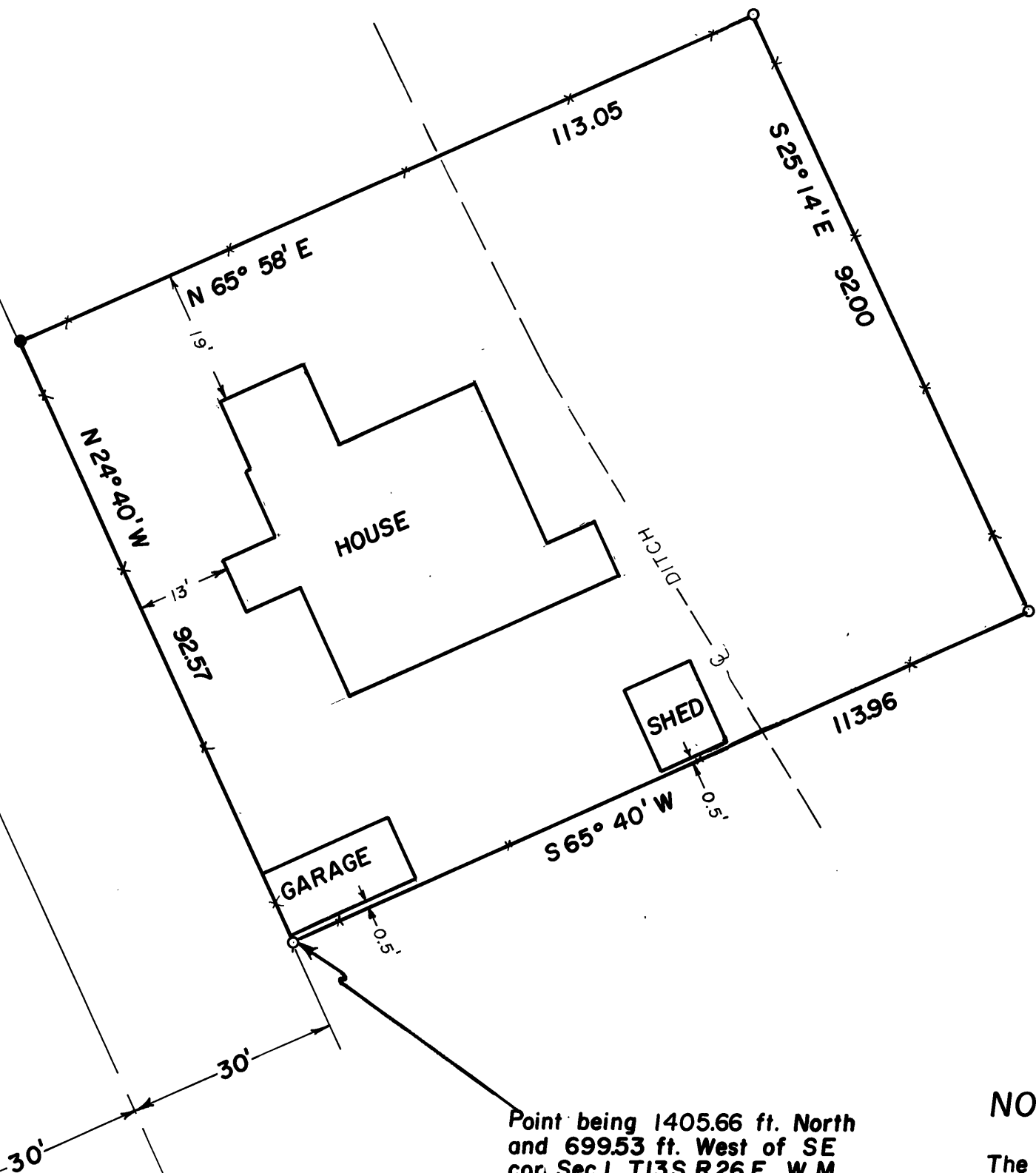

Point being 1405.66 ft. North
and 699.53 ft. West of SE
cor. Sec 1, T13S R26E, W.M.
Sec. Cor. monumented with
1/2" iron pipe.

RECEIVED AND
FILED

OCT 9 1973

JOHN LIVEIRA, County Clerk

Darlene Lemon
By, Deputy