

Block 2

COZART AVE.

Block 3

JOHNSON AVE.

Block 4

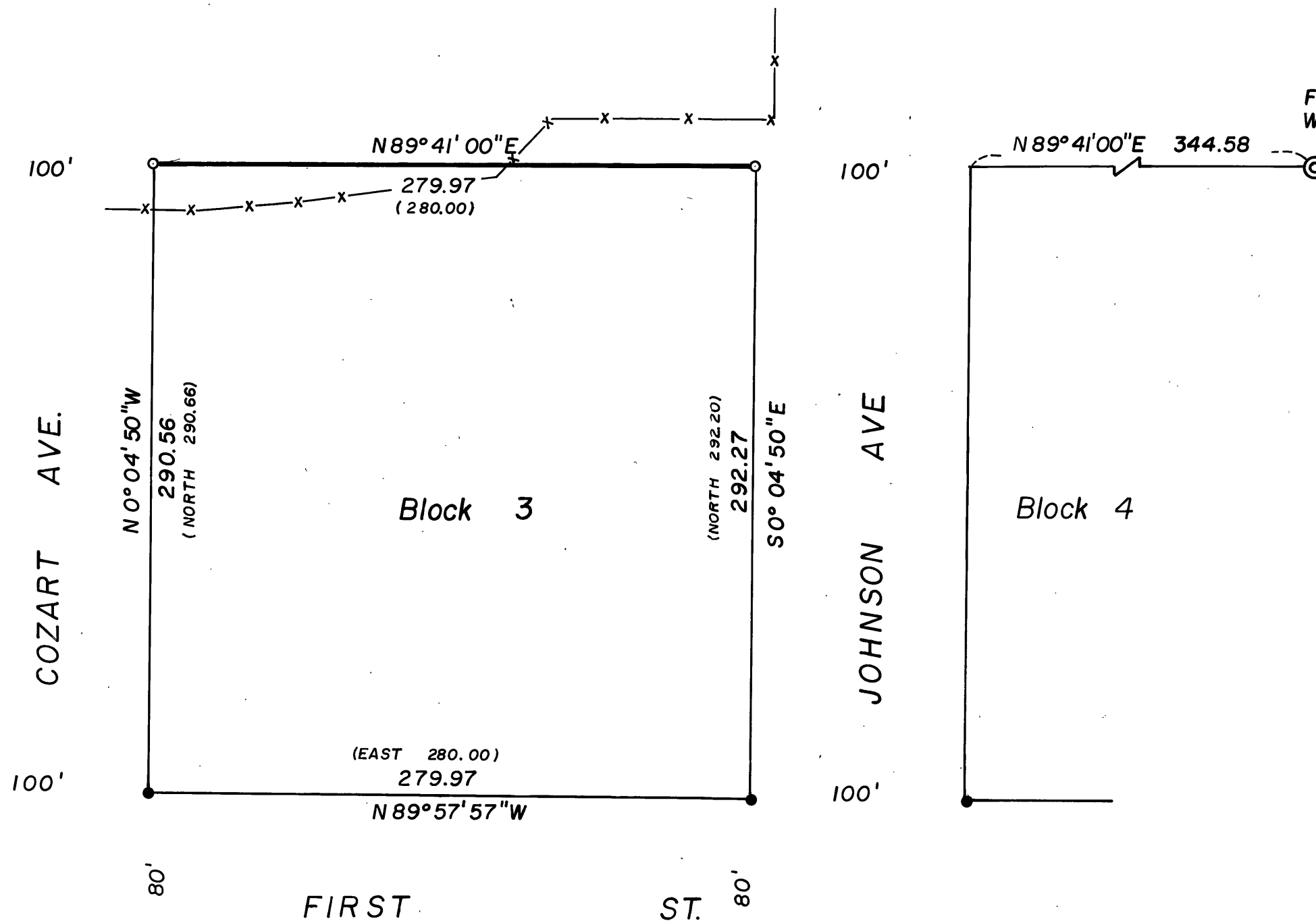

FD. 1" IRON PIPE
WITH BRASS CAP

BASIS OF BEARINGS
SURVEY NO. 139

LEGEND

○ SET 5/8" x 30" IRON PIN

● FD. MONUMENT OF REC.

() REC. BEARING & DIST.

—x— FENCE

RECEIVED AND
FILED

JUN 14 1973

JOHN LIVEIRA, County Clerk

By *Betty L. Lively* Deputy

REGISTERED
PROFESSIONAL
LAND SURVEYOR

Robert D. Baggett

OREGON
JULY 12, 1963
ROBERT D. BAGGETT
598

BAGETT-GRIFFITH-FERGUSON

John Day, Oregon

Map of Survey

BLOCK "3"

CLEAVER COZART ADDITION

PRAIRIE CITY,

GRANT COUNTY, OREGON

SURVEYED FOR DENNIS REYNOLDS

SURVEYED BY R.D.B. & J.D.B. 5/30/73

Scale: 1" = 60' Drawn by: J.D.B. 5/30/73