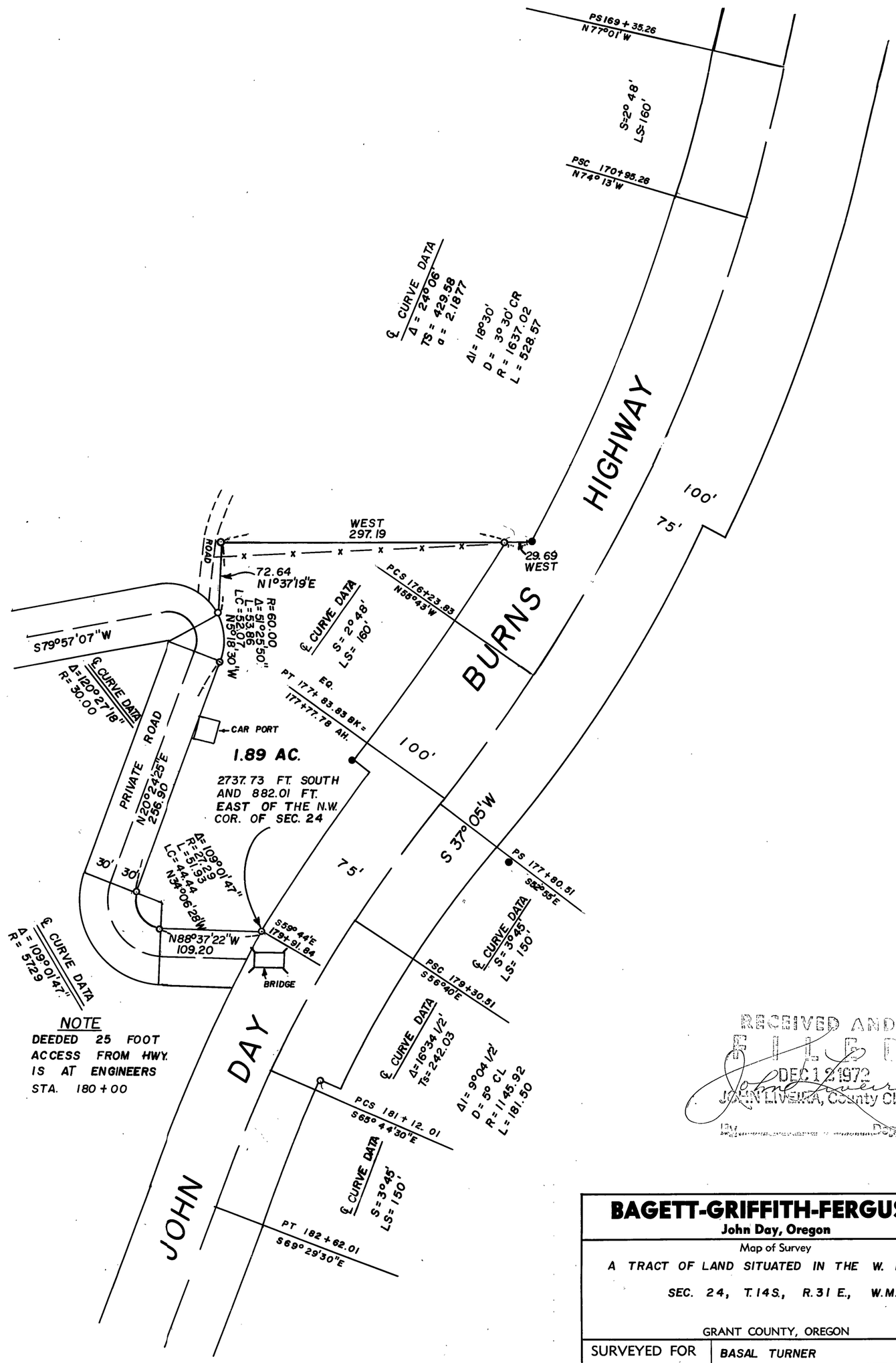

LEGEND

- ○ SET 5/8"x30" IRON PIN
- ● FD. HWY. RIGHT OF WAY MONUMENTS
- x—x FENCE
- ◎ FD. BLM BRASS CAP

NOTE

DEEDED 25 FOOT ACCESS FROM HWY. IS AT ENGINEERS STA. 180+00

RECEIVED AND FILED
DEC 12 1972
JOHN LIVEIRA, County Clerk
By _____ Deputy

REGISTERED PROFESSIONAL LAND SURVEYOR
Robert D. Bagett
OREGON
JULY 12, 1963
ROBERT D. BAGETT
598

BAGETT-GRIFFITH-FERGUSON
John Day, Oregon

Map of Survey

A TRACT OF LAND SITUATED IN THE W. 1/2 OF SEC. 24, T.14S., R.31 E., W.M.

GRANT COUNTY, OREGON

SURVEYED FOR	BASAL TURNER	
SURVEYED BY	R.D.B. & J.D.B.	11/72
Scale: 1"= 100'	Drawn by: J.D.B.	11/72

MAP of Survey No 279