

DATE	
BY	
REVISIONS	
NOTED	
NOTE BOOK	Aluminum checked.
	Set of iron checked.
No.	

DATE	
BY	
REVISIONS	
NOTED	
NOTE BOOK	Grounds checked.
	Set of iron checked.
No.	

BASIS OF BEARING
 SET OF IRON
 at 0+00

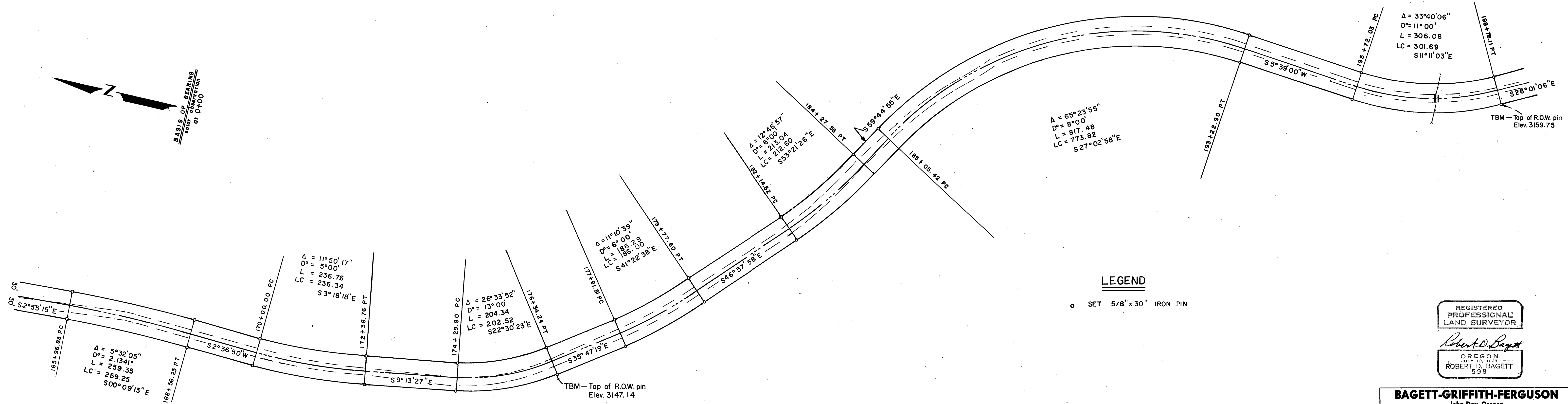

LEGEND

o SET 5/8" x 30" IRON PIN

REGISTERED
 PROFESSIONAL
 LAND SURVEYOR
Robert D. Bagett
 OREGON
 JULY 12, 1963
 ROBERT D. BAGETT
 598

RECEIVED AND
 FILED
Robert D. Bagett
 COUNTY CLERK
 DEPT.

BAGETT-GRIFFITH-FERGUSON
 John Day, Oregon

Map of Survey
 MIDDLE FORK OF JOHN DAY RIVER
 COUNTY ROAD
 RIGHT OF WAY & PROFILE
 GRANT COUNTY, OREGON

SURVEYED FOR	GRANT COUNTY ROAD DEPT.
SURVEYED BY	R. D. B. & J. D. B. 1/72
Scale: 1" = 100'	Drawn by: J. D. B. 1/72

