

DATE	
BY	
REVISIONS	
NO. DATE	
1	
2	
3	
4	
5	
6	
7	
8	
9	
10	
11	
12	
13	
14	
15	
16	
17	
18	
19	
20	
21	
22	
23	
24	
25	
26	
27	
28	
29	
30	
31	
32	
33	
34	
35	
36	
37	
38	
39	
40	
41	
42	
43	
44	
45	
46	
47	
48	
49	
50	
51	
52	
53	
54	
55	
56	
57	
58	
59	
60	
61	
62	
63	
64	
65	
66	
67	
68	
69	
70	
71	
72	
73	
74	
75	
76	
77	
78	
79	
80	
81	
82	
83	
84	
85	
86	
87	
88	
89	
90	
91	
92	
93	
94	
95	
96	
97	
98	
99	
100	

BASIS OF BEARINGS
color
observation
at
0+00

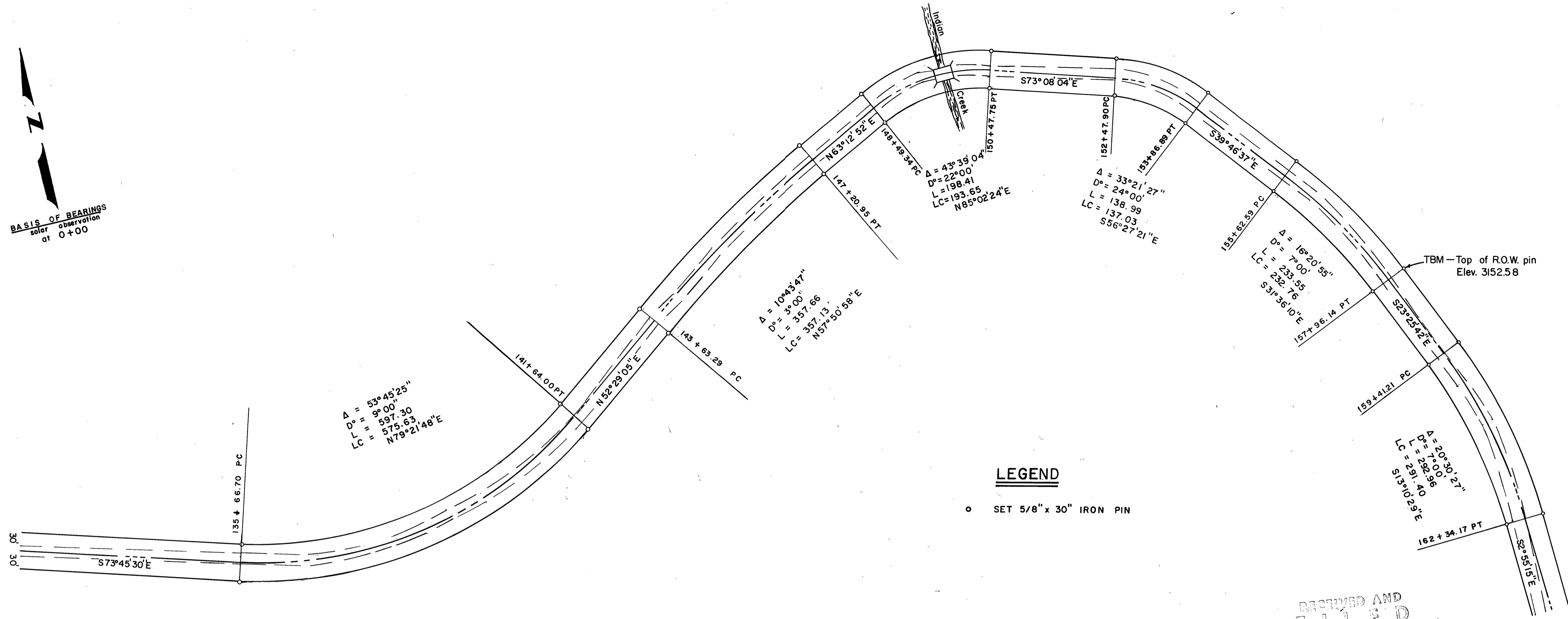

LEGEND

○ SET 5/8" x 30" IRON PIN

REGISTERED
PROFESSIONAL
LAND SURVEYOR

Robert D. Bagett
ROBERT D. BAGETT
598

BAGETT-GRIFFITH-FERGUSON

John Day, Oregon
Map of Survey
MIDDLE FORK OF JOHN DAY RIVER
COUNTY ROAD
RIGHT OF WAY & PROFILE
GRANT COUNTY, OREGON

SURVEYED FOR	GRANT COUNTY ROAD DEPT.
SURVEYED BY	R.D.B. & J.D.B. 1/72
Scale: 1" = 100'	Drawn by: J. D.B. 1/72

RECEIVED AND
FILED
J. D. B.
JULY 12 1972
COUNTY CLERK
GRANT COUNTY, OREGON

DATE	
BY	
REVISIONS	
NO. DATE	
1	
2	
3	
4	
5	
6	
7	
8	
9	
10	
11	
12	
13	
14	
15	
16	
17	
18	
19	
20	
21	
22	
23	
24	
25	
26	
27	
28	
29	
30	
31	
32	
33	
34	
35	
36	
37	
38	
39	
40	
41	
42	
43	
44	
45	
46	
47	
48	
49	
50	
51	
52	
53	
54	
55	
56	
57	
58	
59	
60	
61	
62	
63	
64	
65	
66	
67	
68	
69	
70	
71	
72	
73	
74	
75	
76	
77	
78	
79	
80	
81	
82	
83	
84	
85	
86	
87	
88	
89	
90	
91	
92	
93	
94	
95	
96	
97	
98	
99	
100	

