

DATE	
BY	
REVISIONS	
NOTED	
ALIGNED CHECKED	
NOTE BOOK	
No.	

DATE	
BY	
REVISIONS	
NOTED	
ALIGNED CHECKED	
NOTE BOOK	
No.	

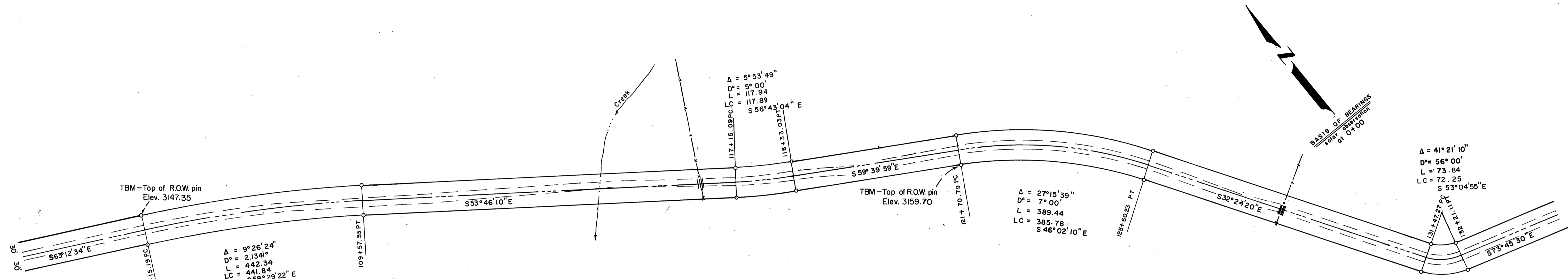

LEGEND

○ SET 5/8" x 30" IRON PIN

REGISTERED PROFESSIONAL LAND SURVEYOR

Robert D. Bagett
 OREGON
 JULY 12, 1969
 ROBERT D. BAGETT
 598

RECEIVED AND FILED
 APR 16 1972
 J. W. LINDA, County Clerk
 By: _____ Deputy

BAGETT-GRIFFITH-FERGUSON

John Day, Oregon
 Map of Survey
 MIDDLE FORK OF JOHN DAY RIVER
 COUNTY ROAD
 RIGHT OF WAY & PROFILE
 GRANT COUNTY, OREGON

SURVEYED FOR	GRANT COUNTY ROAD DEPT.
SURVEYED BY	R.D.B. & J.D.B. 1/72
Scale: 1" = 100'	Drawn by: J. D. B. 1/72

