

DATE	
BY	
REVISIONS	
NOTED	
NO. OF REVISIONS CHECKED	
NOTEBOOK	
NO.	

Sta. 0+00 is  
196.04 feet North &  
2,305.89 feet East of  
the SW cor. Sec. 11,  
T.9S., R.3E., W.M.

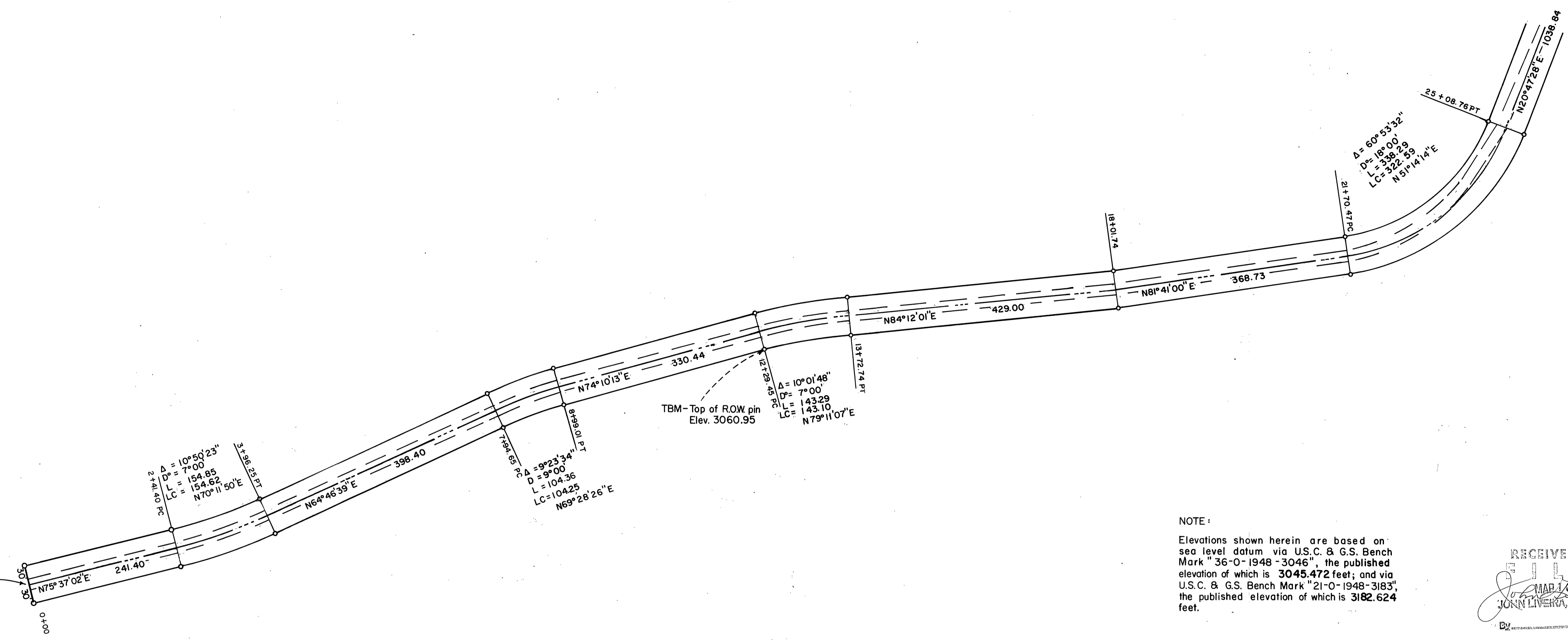

NOTE:  
Elevations shown herein are based on sea level datum via U.S.C. & G.S. Bench Mark "36-0-1948-3046", the published elevation of which is 3045.472 feet; and via U.S.C. & G.S. Bench Mark "21-0-1948-3183", the published elevation of which is 3182.624 feet.

RECEIVED AND  
FILED  
MAY 16 1972  
JOHN LIVERA, County Clerk  
Deputy

BASIS OF BEARINGS  
solar observation  
at 0400

LEGEND  
○ SET 5/8"x 30" IRON PIN

REGISTERED  
PROFESSIONAL  
LAND SURVEYOR  
*Robert D. Bagett*  
OREGON  
JULY 12, 1968  
ROBERT D. BAGETT,  
598

**BAGETT-GRIFFITH-FERGUSON**  
John Day, Oregon  
Map of Survey  
MIDDLE FORK OF JOHN DAY RIVER  
COUNTY ROAD  
RIGHT OF WAY & PROFILE  
GRANT COUNTY, OREGON

SURVEYED FOR	GRANT COUNTY ROAD DEPT.
SURVEYED BY	R.D.B. & J.D.B. 1/1972
Scale: 1" = 100'	Drawn by: J.D.B. 1/1972

DATE	
BY	
REVISIONS	
NOTED	
NO. OF REVISIONS CHECKED	
NOTEBOOK	
NO.	

