

DATE: _____ BY: _____
 SURVEYED: _____ PLOTTED: _____
 NOTEBOOK: _____ ADJUSTMENT CHECKED: _____
 No. _____ REVISIONS: _____

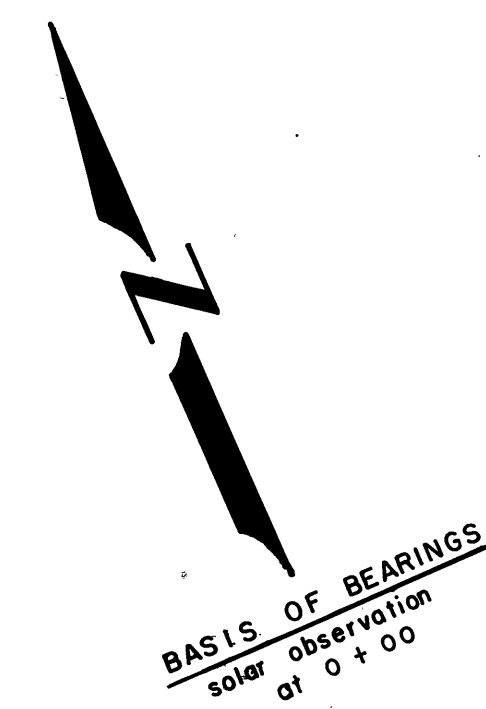
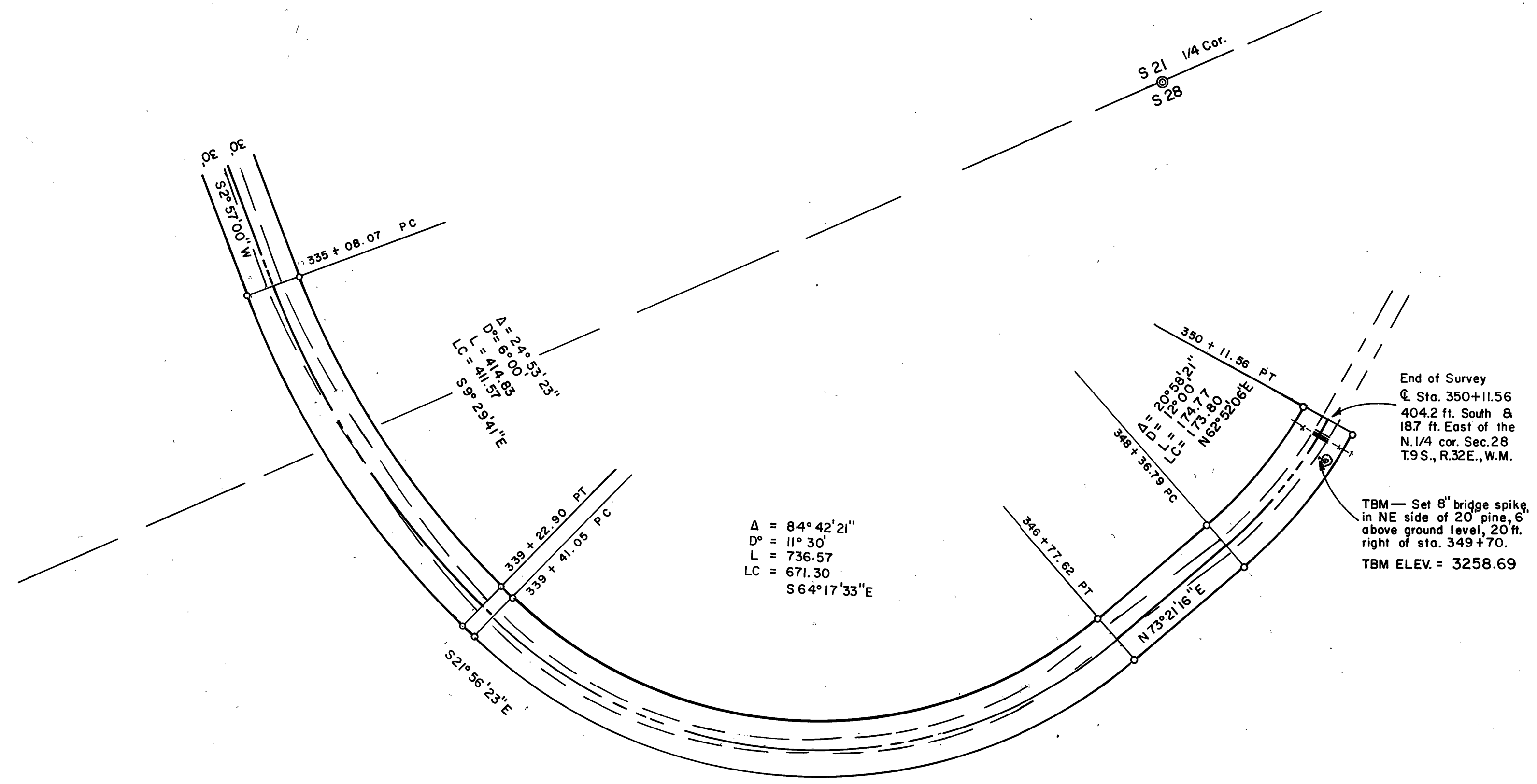

LEGEND

- SET 5/8" x 30" IRON PIN
- ⊙ SET BRASS CAP FOR 1/4 COR.

REGISTERED
 PROFESSIONAL
 LAND SURVEYOR
Robert D. Bagett
 OREGON
 JULY 12, 1963
 ROBERT D. BAGETT
 598

BAGETT-GRIFFITH-FERGUSON
 John Day, Oregon
 Map of Survey
 MIDDLE FORK OF JOHN DAY RIVER
 COUNTY ROAD
 RIGHT OF WAY & PROFILE
 GRANT COUNTY, OREGON

SURVEYED FOR	GRANT COUNTY ROAD DEPT.
SURVEYED BY	R.D.B. & J.D.B. 1/72
Scale: 1" = 100'	Drawn by: J. D. B. 1/72

RECEIVED AND
 FILED
 JUL 16 1972
 JOHN DAY COUNTY CLERK

DATE: _____ BY: _____
 SURVEYED: _____ PLOTTED: _____
 NOTEBOOK: _____ ADJUSTMENT CHECKED: _____
 No. _____ REVISIONS: _____

