

MAP OF SURVEY
 RIGHT OF WAY FOR A PORTION OF THE
 MIDDLE FORK OF THE JOHN DAY RIVER COUNTY ROAD
 SITUATED IN
 SECTIONS 11 & 12 T.9S., R.31E., W.M.
 SECTIONS 7, 17, 18, 20, 21, & 28, T.9S., R.32E., W.M.

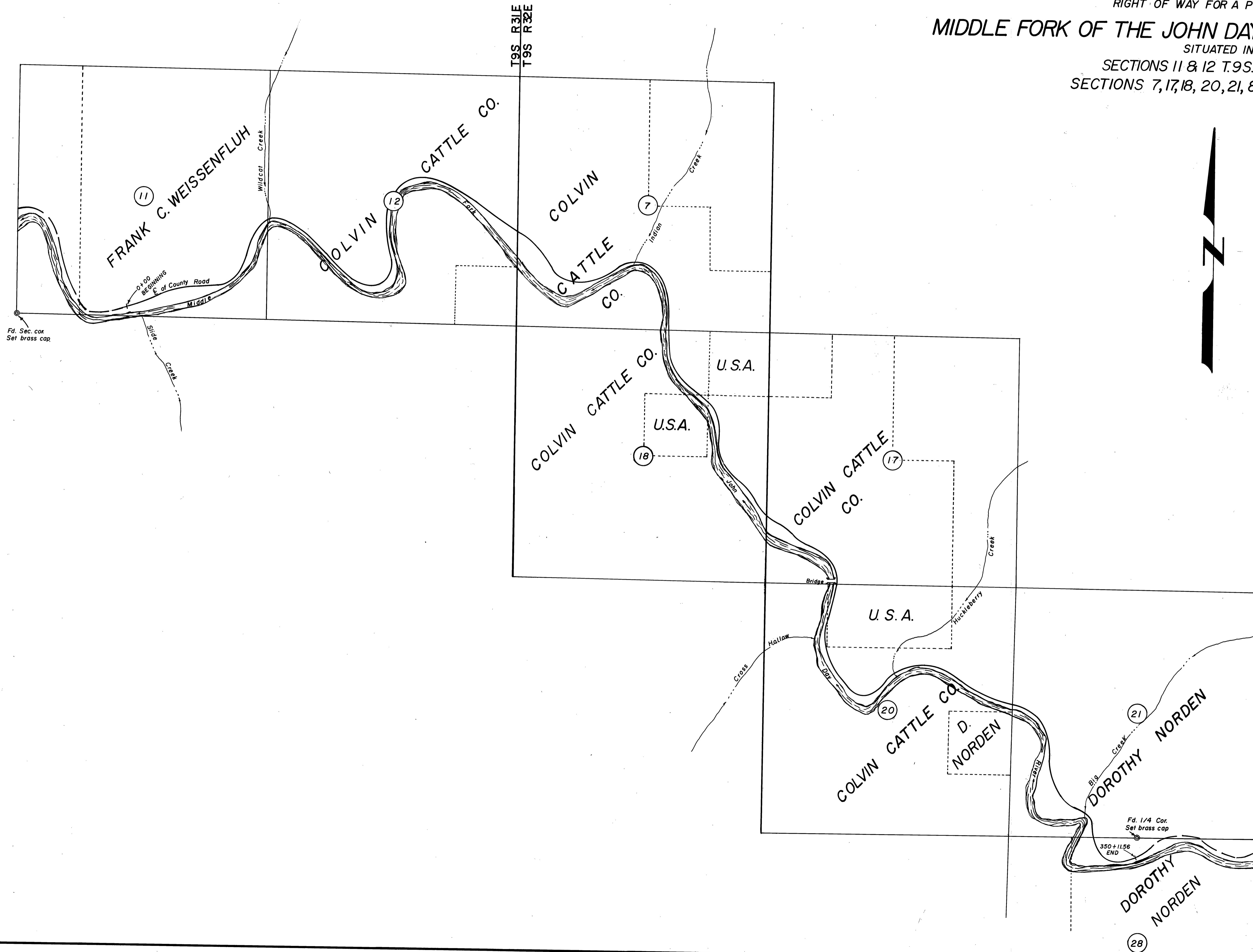

RECEIVED AND
FILED
 MAR 18 1972
 JOHN LIVERA, County Clerk
 By _____ Deputy



REGISTERED
 PROFESSIONAL
 LAND SURVEYOR
Robert D. Baggett
 OREGON
 JULY 15, 1969
 ROBERT D. BAGGETT
 598

BAGETT-GRIFFITH-FERGUSON John Day, Oregon		
SURVEY NO. 252		
SURVEYED FOR	GRANT COUNTY ROAD DEPARTMENT	
SURVEYED BY	R.D.B. & J.D.B.	1 / 1972
Scale: 1" = 1000'	Drawn by: R.D.B.	2 / 20 / 72