

DEED DESCRIPTION MAP

in portions of
Sections 1, 2, 3, 10, 11, 12, 13 & 14, T9S, R27E,
&
Section 7, T9S, R28E,
WM

By L. Myers

For P. Murphy

August, 1971

Scale 1" = 1000'

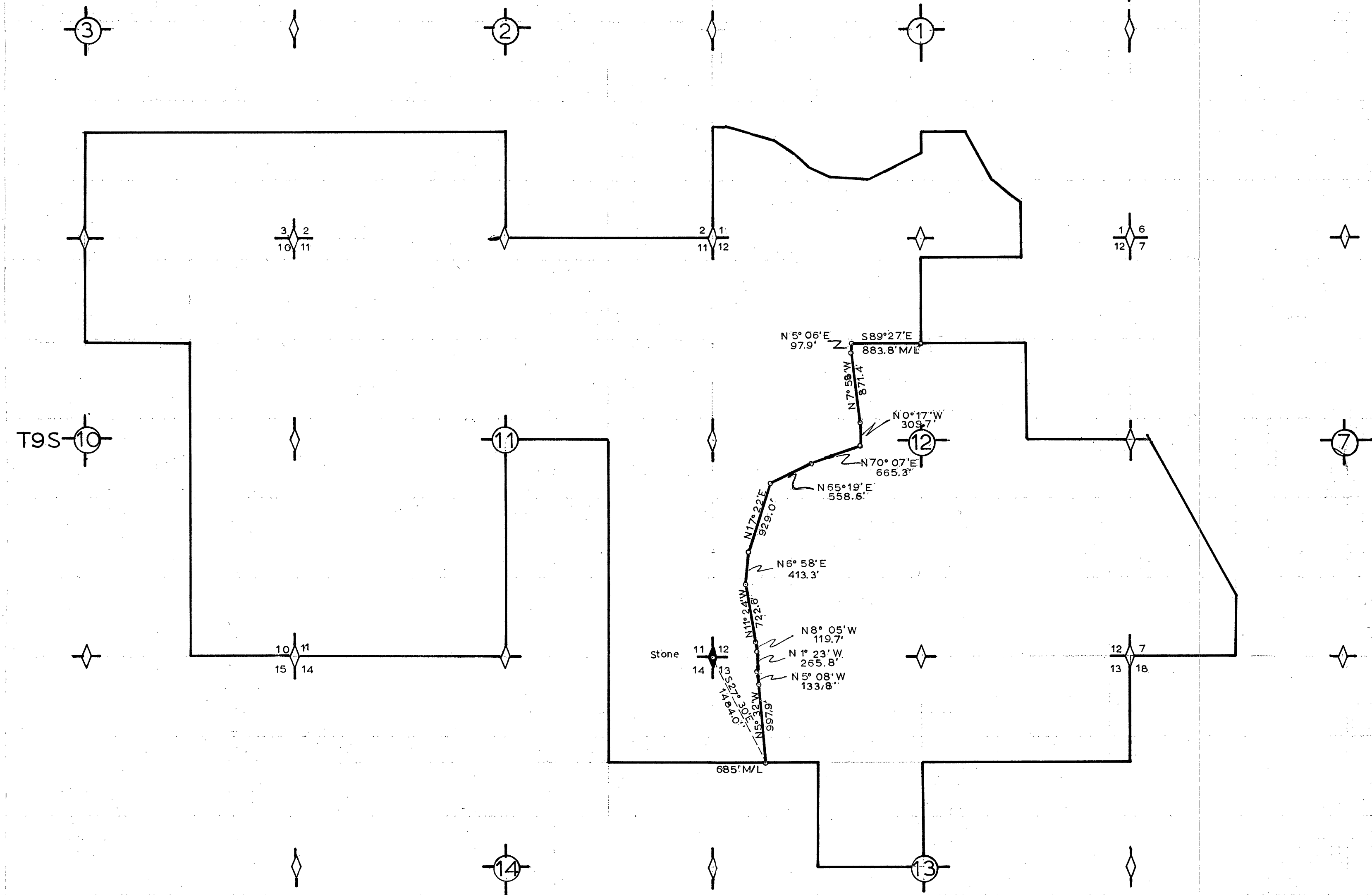
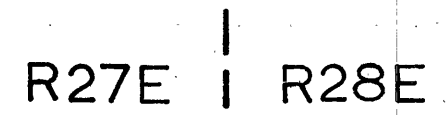

I hereby certify that I have surveyed a fence line through portions of Sections 12 and 13, T9S, R27E, WM, for the purpose of writing a deed description. All other lines shown have not been surveyed by me and are projections from previous deed descriptions. I hereby accept no responsibility for the accuracy of any of the unsurveyed lines. Basis for bearings was a solar observation. The section corner to Sections 11, 12, 13, and 14 is a stone which has been accepted and used for previous surveys. No monuments were set, this being a fence survey for a deed description. Most angle points, however, are live juniper trees to which the fence is attached.

REGISTERED
OREGON
LAND SURVEYOR

Leland Lee Myers
JULY 9, 1965
LELAND LEE MYERS
699

MAP of Survey No 239