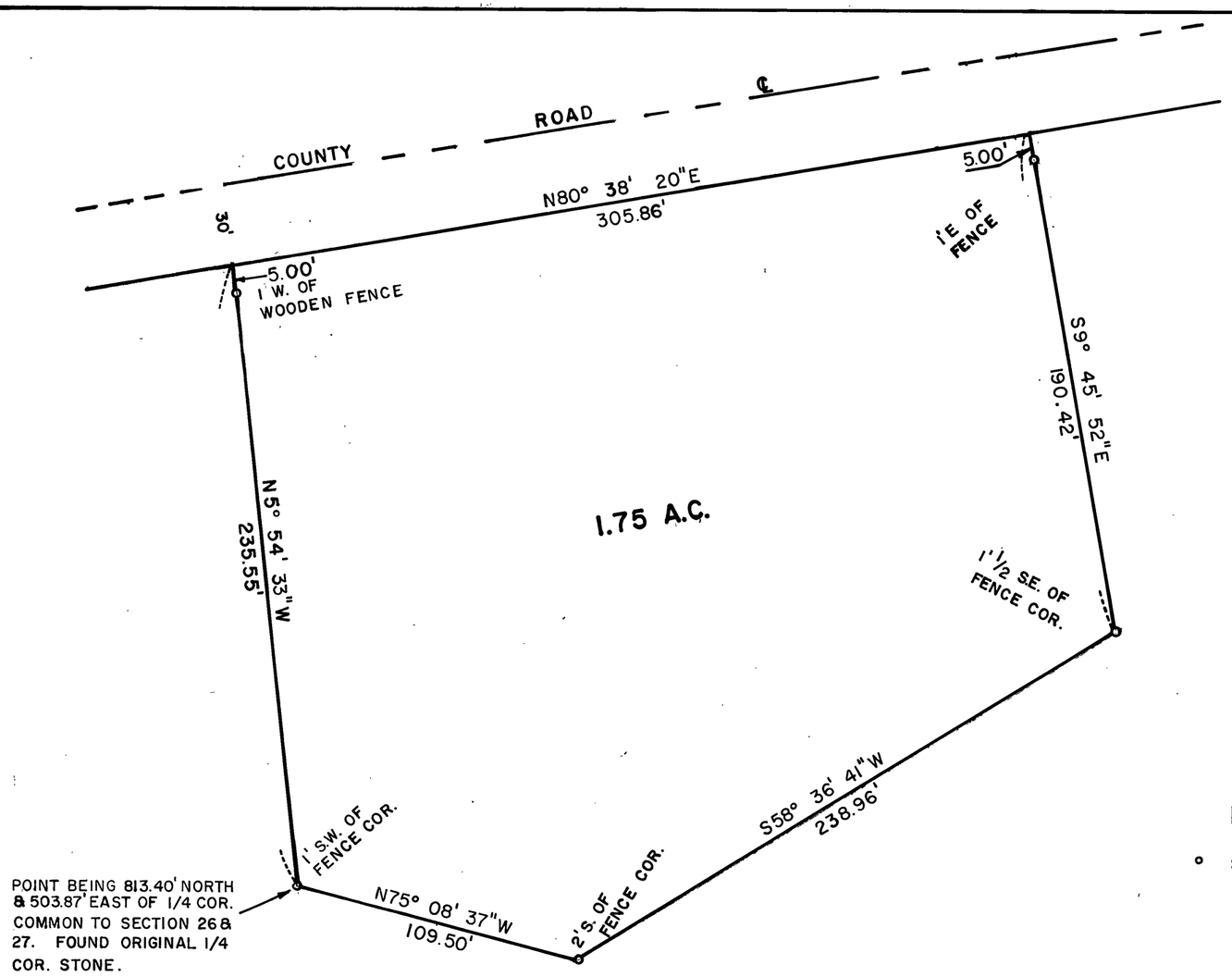

LEGEND

° SET 5/8" PIN

N

BASIS OF BEARING
SOLAR OBSERVATION

RECEIVED AND
FILED
OCT 6 1971
JOHN LIVEIRA, County Clerk
By Edna Cassgdwell

REGISTERED
OREGON
LAND SURVEYOR
Robert D. Bagett
JULY 12, 1963
ROBERT D. BAGETT
598

BAGETT-GRIFFITH-FERGUSON

John Day, Oregon

A PARCEL SITUATED IN THE S.W. 1/4 OF THE NW 1/4 OF SEC. 26, T.13S., R.30E., W.M., GRANT COUNTY, OREGON

SURVEYED FOR	DENNIS CAWRSE	
SURVEYED BY	R.D.B.	9- 1971
Scale: 1" = 50'	Drawn by: J.D.B.	9- 1971

Map of Survey No. 235