

**BOUNDARY SURVEY
SITUATED IN NW1/4 SW1/4
OF SECTION 10, T.10S., R.30E., W.M.
CITY OF LONG CREEK
GRANT COUNTY, OREGON.
COMPLETED OCTOBER 24, 2023**

NARRATIVE

This survey was performed at the request of Dan Kreamer to locate the record monuments marking the East line of Lot 7 and to locate and monument the boundary of Lot 10, Block 1 of the LCI Addition to Long Creek.

Record monuments are recovered from Grant County Map of Survey #1757 as shown. The Lot corners are then located and monumented as shown.

The field work for this survey was done using Trimble R6/R8 GPS equipment and Survey Pro data collection software.

REGISTERED
PROFESSIONAL
LAND SURVEYOR

Kenny Delano

OREGON
JULY 13, 1999
KENNETH H. DELANO JR.
49865
RENEWS: 1/1/2024

Kenny Delano
Land Surveyor
P.O. Box 12
Mt. Vernon, OR 97865
e-mail: kennyfse@ortelco.net
Phone: 541-620-1732

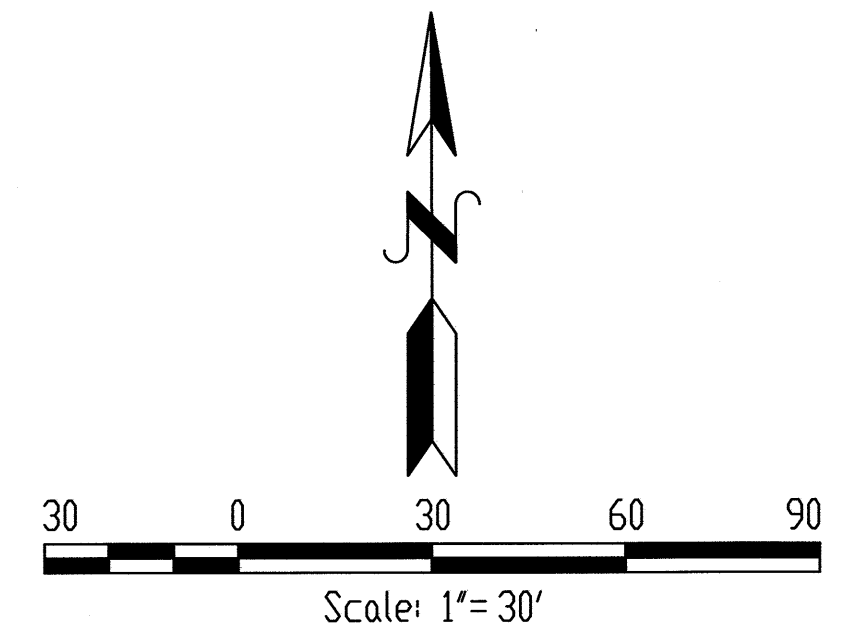
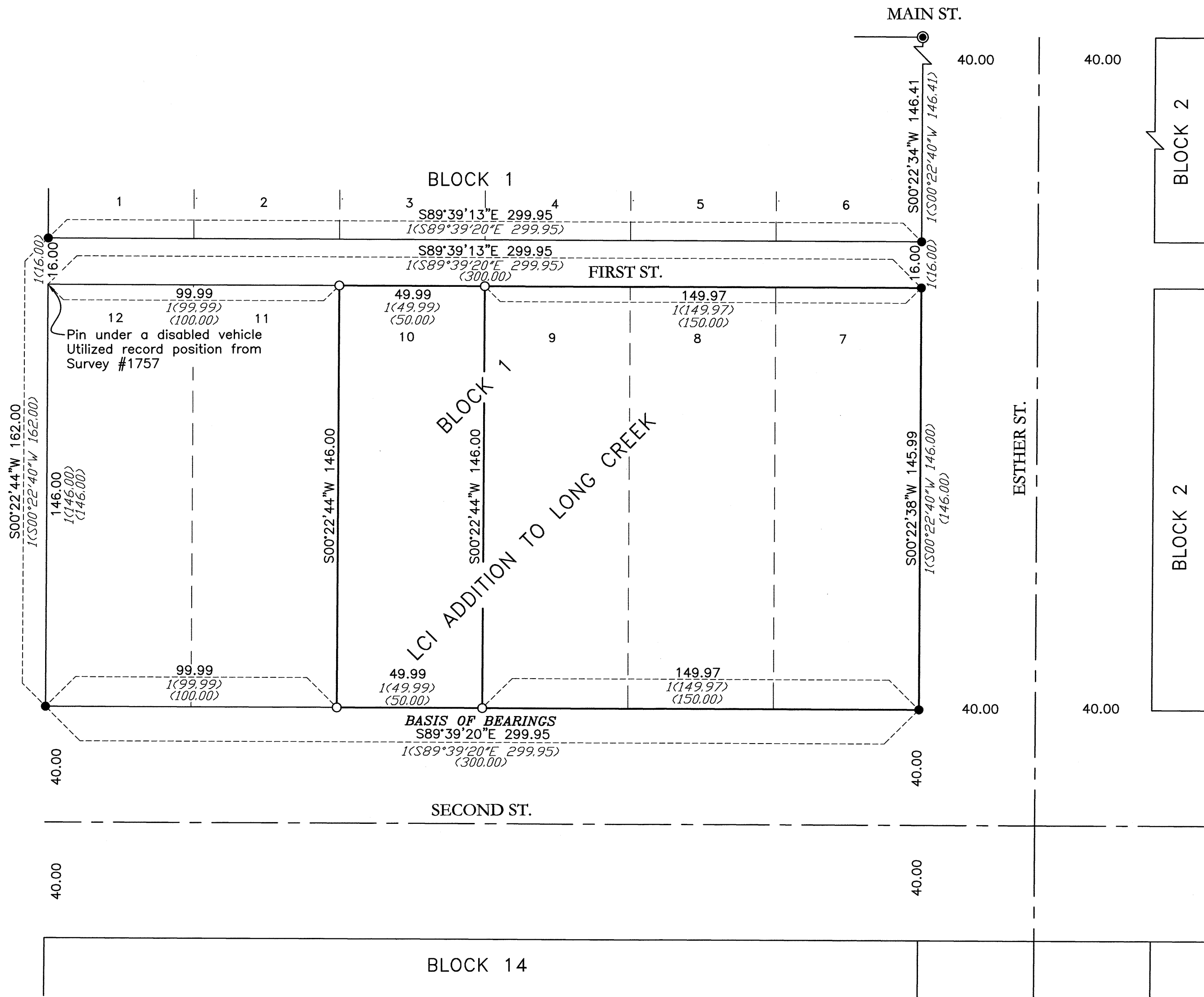
BASIS OF BEARINGS: The south line of Block 1, LCI Addition to Long Creek as shown on Grant County Map of Survey #1757

- (Bearing/Dist.) Record bearing/distance as shown on the plat of the LCI Addition to Long Creek
- 1(Bearing/Dist.) Record bearing/distance as shown on Grant County Map of Survey #1757, by Michael Springer, filed June 1, 2006
- Found 1" brass disc set in sidewalk as shown on Grant County Map of Survey #1757
 - Found 5/8" rebar pin with yellow plastic cap marked "BGB Survey Marker" as shown on Grant County Map of Survey #1757
 - Set 5/8"x30" rebar pin with yellow plastic cap marked "Survey Marker PLS 49865"
- — — — — Platted street centerline
- - - - - Record Lot lines

RECEIVED AND FILED
GRANT COUNTY SURVEYOR

OCT 30 2023
BY: *[Signature]*