

NE 1/4 SECTION 1 T13S R26E WM

RECOVERED MONUMENT LIST

PT ID	NORTHING	EASTING	STATION	OFFSET	DATE	DESCRIPTION & REFERENCE DOCUMENTS	FD = FOUND MON. = MONUMENT	MOS* = MAP OF SURVEY NO. PP* = PARTITION PLAT NO. YPC = YELLOW PLASTIC CAP
DAYVILLE_2	81037.76	90375.11	"RW"273+42.74	45.23' LT	6/17/2020	FD 3-1/2" BRASS DISK IN CONCRETE MARKED "VERTICAL CONTROL MARK NATIONAL GEODETIC SURVEY DAYVILLE2 1998", MOS*1466		
1000	81041.03	90378.72	"RW"273+42.95	50.10' LT	6/17/2020	FD 5/8" IRON ROD WITH YPC MARKED "PLS 848", DOWN 0.2', POST/PADDLE NEARBY MARKED "SHRW 273+42.9 50'LT", MOS*1466		
1001	80998.52	90437.24	"RW"274+08.48	65.02' LT	6/17/2020	FD 5/8" IRON ROD WITH YPC MARKED "PLS 848", UP 0.2', POST/PADDLE NEARBY MARKED "SHRW 274+08.52 65'LT", MOS*1466		
1002	81066.17	90339.86	"RW"272+99.98	41.46' LT	6/17/2020	FD 5/8" IRON ROD WITH YPC MARKED "PLS 848", UP 0.1', POST/PADDLE NEARBY MARKED "SHRW 273+00.00 41.40' LT, MOS*1466		
1003	81191.54	90176.48	"RW"270+98.85	43.94' LT	6/17/2020	FD 5/8" IRON ROD WITH YPC MARKED "PLS 848", UP 0.1', POST/PADDLE NEARBY MARKED "SHRW 270+99.08 40.93' LT, MOS*1466		
1004	81194.96	90171.61	"RW"270+92.91	40.91' LT	6/17/2020	FD 5/8" IRON ROD WITH YPC MARKED "PLS 848", FLUSH, POST/PADDLE NEARBY MARKED "SHRW 270+92.97 40.93' LT, MOS*1466		
1005	81210.97	90148.64	"RW"270+64.90	40.73' LT	6/17/2020	FD 5/8" IRON ROD WITH YPC MARKED "PLS 848", UP 0.2', POST/PADDLE NEARBY MARKED "SHRW 270+65.00 40.71' LT, MOS*1466		
1006	81297.28	90068.75	"RW"269+49.85	65.06' LT	6/17/2020	FD 5/8" IRON ROD, NO CAP, FLUSH, MOS*1466		
1007	81038.29	90249.96	"RW"272+50.04	38.24' RT	6/17/2020	FD 5/8" IRON ROD WITH MELTED YPC, ILLEGIBLE, FLUSH, POST/PADDLE NEARBY MARKED "SHRW 272+50.00 38.31' RT, MOS*1466		
1008	80962.92	90299.88	"RW"273+42.94	60.88' RT	6/17/2020	FD 5/8" IRON ROD WITH YPC MARKED "PLS 848", UP 0.2', POST/PADDLE NEARBY MARKED "SHRW 273+42.97 61.01' RT, MOS*1466		
1009	80912.71	90333.08	"RW"274+08.46	69.94' RT	6/17/2020	FD 5/8" IRON ROD WITH YPC MARKED "PLS 848", UP 0.2', POST/PADDLE NEARBY MARKED "SHRW 274+08.52 70.00' RT, MOS*1466		
1010	80770.68	90445.90	"RW"276+00.01	54.92' RT	6/17/2020	FD 5/8" IRON ROD WITH YPC MARKED "PLS 848", FLUSH, POST/PADDLE NEARBY MARKED "SHRW 276+00.00 55.00' RT, MOS*1466		
1011	80716.83	90468.41	"RW"276+58.49	62.01' RT	6/17/2020	FD 5/8" IRON ROD WITH YPC MARKED "PLS 848", FLUSH, POST/PADDLE NEARBY MARKED "SHRW 276+58.52 62.23' RT, MOS*1466		
1016	80775.82	90572.87	"RW"276+58.56	57.95' LT	6/17/2020	FD 5/8" IRON ROD WITH YPC MARKED "PLS 848", UP 0.2', POST/PADDLE NEARBY MARKED "SHRW 276+58.52 57.83' LT, MOS*1466		
1017	80919.37	90495.75	"RW"275+00.14	65.33' LT	6/17/2020	FD 5/8" IRON ROD WITH YPC MARKED "PLS 848", DOWN 0.2', MOS*1466		
1018	81119.59	90118.50	"RW"270+93.07	51.28' RT	6/18/2020	FD 5/8" IRON ROD WITH YPC MARKED "PLS 848", DOWN 0.2', POST/PADDLE NEARBY MARKED "SHRW 270+92.90 51.29' RT, MOS*1466		
2000	81012.57	90363.24	"RW"273+52.03	19.12' LT	N/A	CALCULATED POINT, NOTHING FOUND OR SET		

LEGEND

() RECORD DATA PER REFERENCE LIST ON SHEET 1

☆ FOUND CONTROL STATION, SEE TABLE ON SHEET 2

★ SET GPS CONTROL POINT SEE TABLE ON SHEET 2

○ FOUND MONUMENT

□ CALCULATED POINT

— RESOLVED RIGHT OF WAY

— EXISTING RIGHT OF WAY OR PROPERTY LINE

..... FALSE CALL

"O" CENTER LINE = R/W & STATIONING FROM 4B-25-11

"RW" CENTER LINE = R/W & STATIONING FROM 10B-3-24

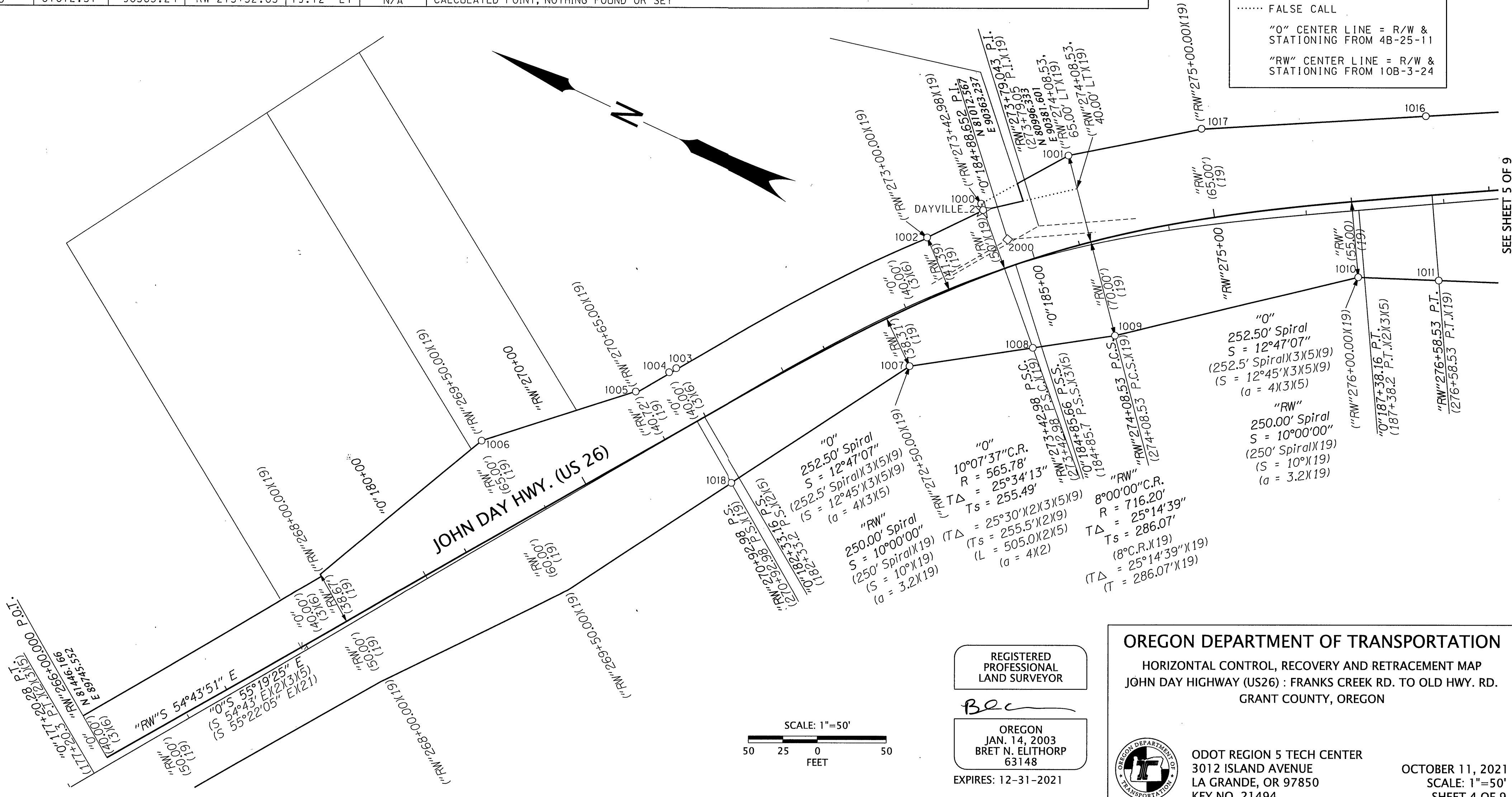

REGISTERED
PROFESSIONAL
LAND SURVEYOR

OREGON
JAN. 14, 2003
BRET N. ELITHORP
63148

EXPIRES: 12-31-2021

OREGON DEPARTMENT OF TRANSPORTATION

HORIZONTAL CONTROL, RECOVERY AND RETRACEMENT MAP
JOHN DAY HIGHWAY (US26) : FRANKS CREEK RD. TO OLD HWY. RD.
GRANT COUNTY, OREGON

ODOT REGION 5 TECH CENTER
3012 ISLAND AVENUE
LA GRANDE, OR 97850
KEY NO. 21494

OCTOBER 11, 2021
SCALE: 1"=50'
SHEET 4 OF 9