

Fd. Original Standard Cor. stone in stone mound.

REPLACED STONE WITH BRASS CAP

Scribed New Bearing Trees:

A 22" Juniper bears N.29°38'E., 158.0 ft.,  
scribed T8S R27E S33 SC BT.

An 18" Juniper bears N.17°50'W., 101.0 ft.,  
scribed T8S R27E S32 SC BT.

Note: The S. 1/4 cor. sec. 33 has  
been destroyed by farming.

The N. 1/4 cor. of sec. 5 was not set in original gov't survey.  
W.F. White, previous county surveyor, set stone for 1/4 cor.  
in 1898. We did not find it.

SET BRASS CAP ON TWP. LINE MID-DISTANCE BETWEEN  
NE & NW CORNERS OF SEC. 5.

Scribed New Bearing Trees:

A 10" Juniper bears S.25°10'E., 169.7 ft.,  
scribed T9S R27E 1/4 S5 BT.

A 14" Juniper bears S.38°09'W., 185.3 ft.,  
scribed T9S R27E 1/4 S5 BT.

Fd. Original Closing Corner in stone mound.

REPLACED STONE WITH BRASS CAP

Scribed New Bearing Trees:

A 10" Juniper bears S.53°W., 136.5 ft.,  
scribed T9S R27E S5 CC BT.

A 16" Juniper bears N.62°W., 177.0 ft.,  
scribed X BT.  
True cor. bears S.2°10'43"E., 31.06 ft.

Note: The S. 1/4 cor. sec. 34 was  
searched for, but not found.

Fd. Original Standard Cor. stone in stone mound.

REPLACED STONE WITH BRASS CAP

Tie —  
S.89°20'40"E.  
656.34  
(GLO, 568)  
(White, 656.04)

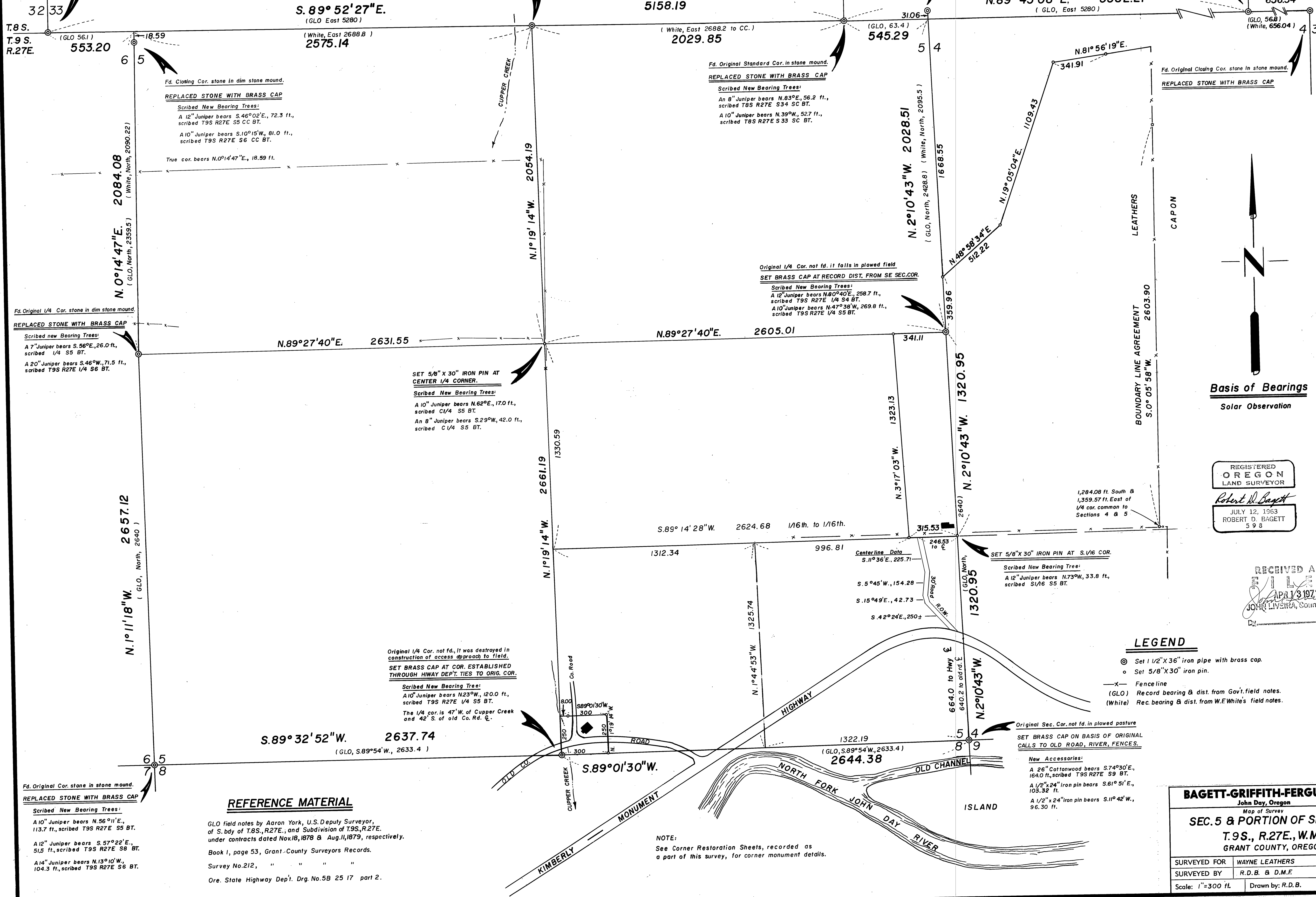

Basis of Bearings  
Solar Observation

REGISTERED  
OREGON  
LAND SURVEYOR  
*Robert D. Bagett*  
JULY 12, 1963  
ROBERT D. BAGETT  
598

RECEIVED AND  
FILED  
APR 13 1971  
JOHN LIVERA, County Clerk  
Deputy

#### LEGEND

- ⊙ Set 1 1/2" x 36" iron pipe with brass cap.
- Set 5/8" x 30" iron pin.
- X— Fenceline
- (GLO) Record bearing & dist. from Gov't. field notes.
- (White) Rec. bearing & dist. from W.F. White's field notes.

Original Sec. Cor. not fd. in plowed pasture  
SET BRASS CAP ON BASIS OF ORIGINAL  
CALLS TO OLD ROAD, RIVER, FENCES.

New Accessories:

A 26" Cottonwood bears S.74°30'E.,  
164.0 ft., scribed T9S R27E S9 BT.  
A 1/2" x 24" iron pin bears S.61° 5' E.,  
103.32 ft.  
A 1/2" x 24" iron pin bears S.11° 42' W.,  
96.30 ft.

**BAGETT-GRIFFITH-FERGUSON**  
John Day, Oregon  
Map of Survey  
**SEC. 5 & PORTION OF SEC. 4**  
**T. 9 S., R. 27 E., W. M.**  
**GRANT COUNTY, OREGON**  
SURVEYED FOR WAYNE LEATHERS  
SURVEYED BY R.D.B. & D.M.F. JAN. 1971  
Scale: 1"=300 ft. Drawn by: R.D.B. FEB. 1971

Map of Survey No. 213